INSTRUMENT APPROACH CHART - ICAO

AERODROME ELEV 121 FT
HEIGHTS RELATED TO
THR RWY 13 - ELEV 81 FT

APP	122.60 (P), 124.40 (S)
TWR	123.20
SMC	121.90
ATIS	127.65

SIBU/SIBU (WBGS)
RNP Z RWY 13 (AR)

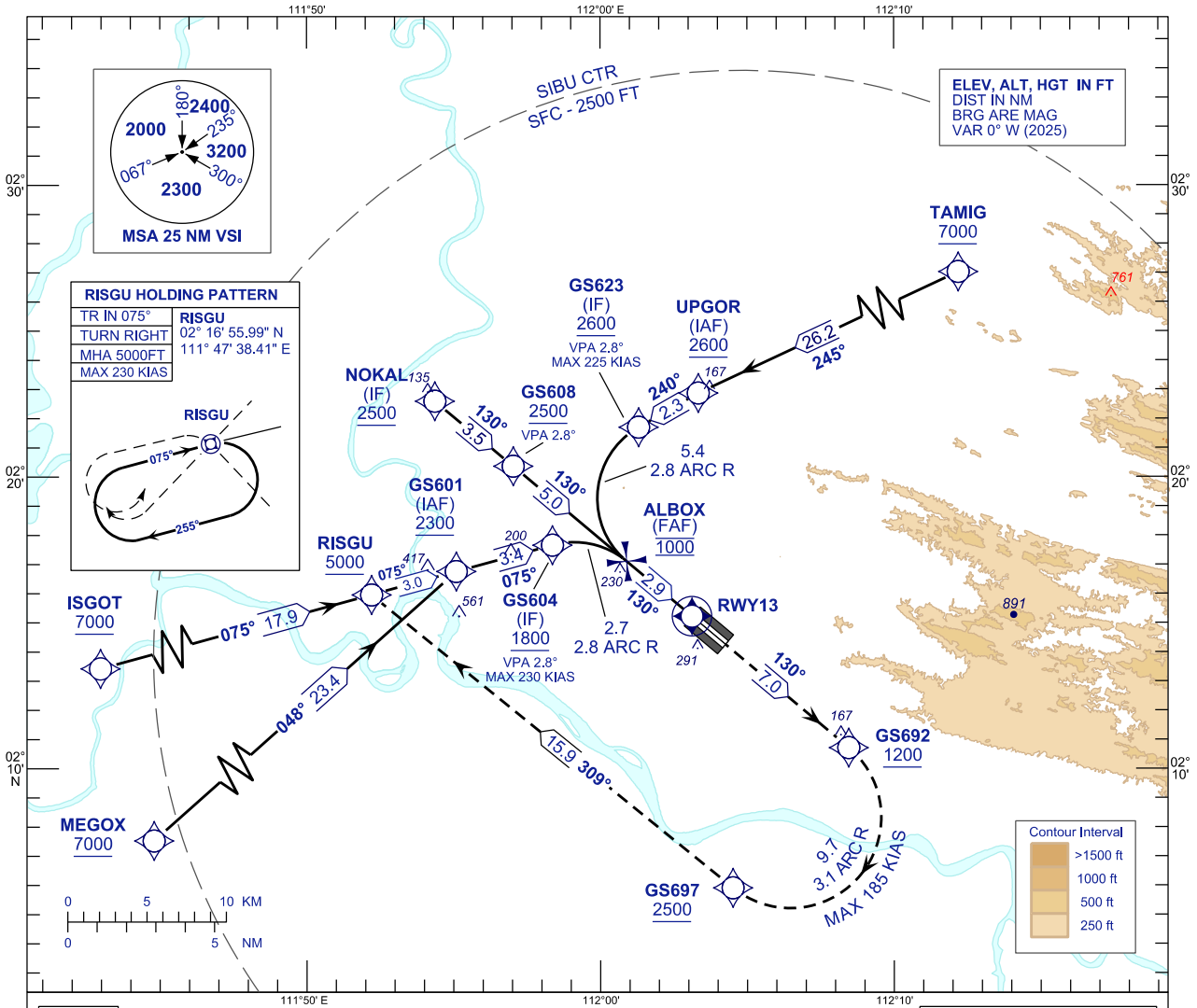

TCH 51	
VPA 2.8°	

TRANSITION LEVEL FL 130
TRANSITION ALT 11000

MISSED APPROACH
CLIMB TO 5000FT OR ABOVE VIA RNP Z MISSED APCH TRACK TO RISGU AND HOLD, OR AS DIRECTED BY ATC.

CAUTION
MISSED APPROACH TURN SPEED MAX 185 KIAS

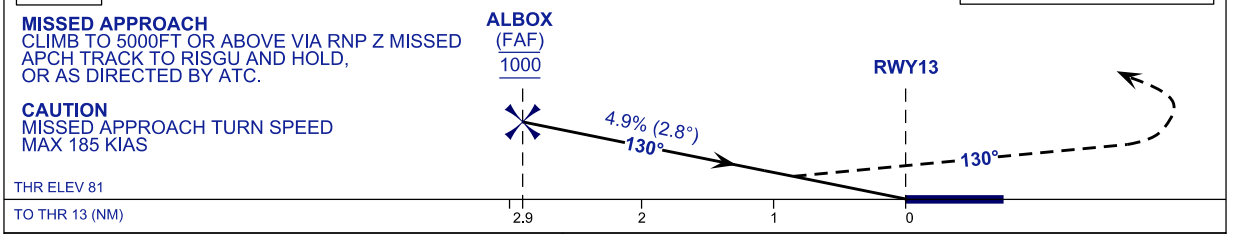

STRAIGHT IN-APPROACH	OCA (H)	
CATEGORY OF AIRCRAFT	C	D
RNP 0.3	**453 (372)**	
CIRCLING AND ALTERNATE N/A		

AUTHORIZATION REQUIRED

NOTES

1) APPROACH NOT AUTHORIZED WHEN AIRPORT TEMPERATURE BELOW 19°C OR ABOVE 40°C.
2) RF REQUIRED.
3) WBGS ALTIMETER SETTING REQUIRED.
4) GNSS REQUIRED.
5) PAPI AND VERTICAL PATH ANGLE NOT COINCIDENT.
6) RNP 0.30 FROM IAF'S TO RWY.
7) RNP 0.50 FROM RWY TO GS692.

CHANGES : ADD NEW INFO FOR WAYPOINT GS623, GS608 AND GS604
AMEND SPEED LIMIT GS604 1700 TO 1800