STANDARD ARRIVAL CHART INSTRUMENT (STAR) - ICAO

TRANSITION ALTITUDE
11000 FT

APP	122.6 (P), 124.4 (S)
TWR	123.20
SMC	121.90
ATIS	127.65

SIBU/SIBU (WBGS)
RWY 13

NOLUS 1F REDUK 1F LENTU 1F
ELNAL 1F BIPIB 1F ANKUP 1F
PILAX 1F

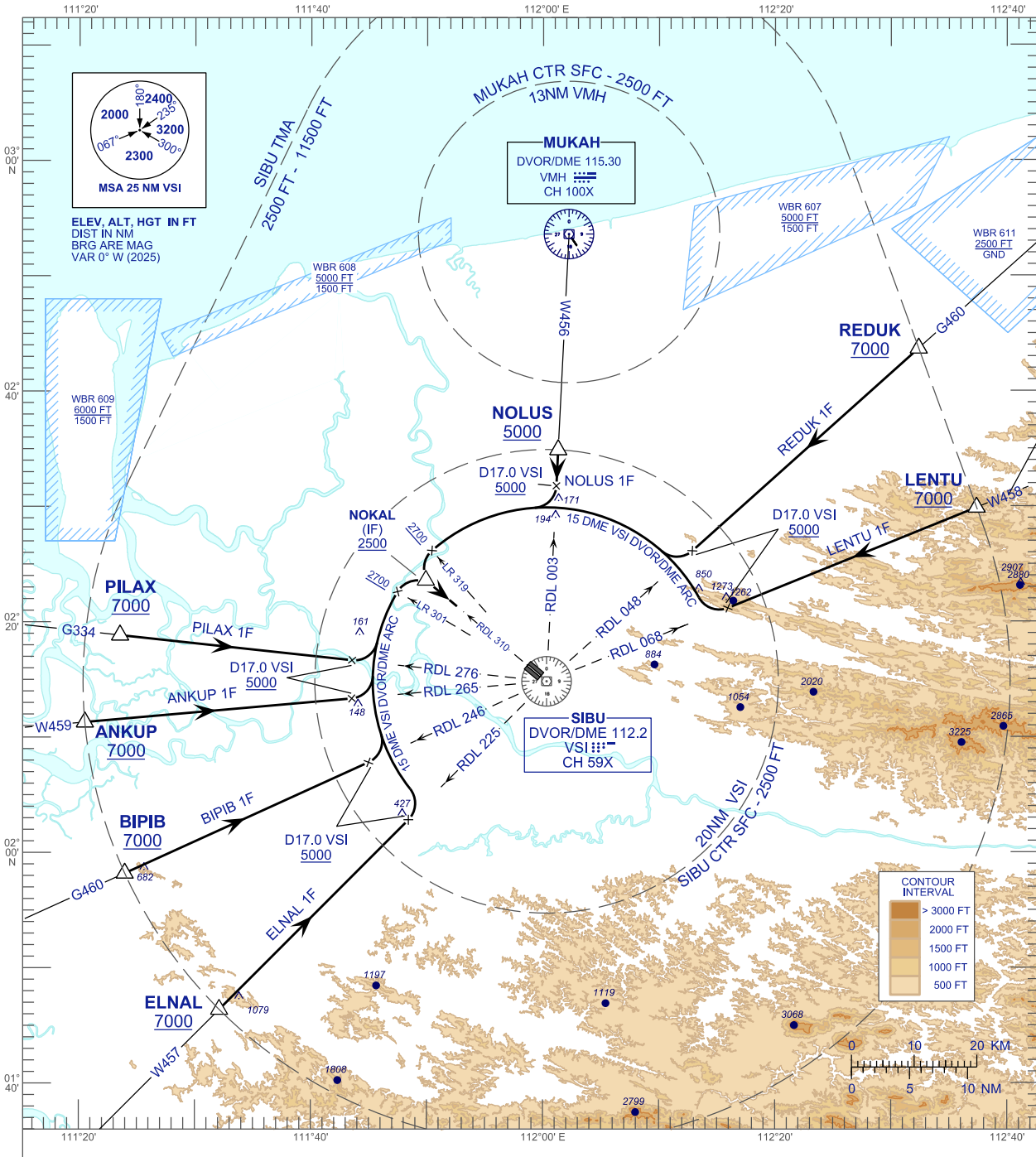

COMMUNICATION FAILURE:

* SQUAWK 7600
* IF UNDER PILOT NAVIGATION, MAINTAIN LAST ASSIGNED LEVEL FOR 3 MINUTES, IF NO ONWARD CLEARANCE IS RECEIVED SUBSEQUENTLY DESCEND TO COMPLY WITH STAR AND LAND
* IF UNDER RADAR VECTORING, MAINTAIN VECTOR FOR 1 MINUTES
* IF BELOW MSA, CLIMB TO MSA, THEN TRACK TO INTERCEPT CLEARED OR PREVIOUSLY ASSIGNED STAR AND LAND

CHANGES : MUKAH CTR VERTICAL LIMITS