STANDARD ARRIVAL CHART INSTRUMENT (STAR) - ICAO

TRANSITION ALTITUDE
11000 ft

TWR	118.10 , 238.10
GND	120.40 , 263.90
APP	119.70 , 249.30
ATIS	127.50 , 253.80
SRA	118.70 , 261.60

KUANTAN/SULTAN AHMAD SHAH (WMKD)
RNAV (GNSS) RWY 18

OSTIN 1E TAXUL 1E
VPK 1E MEVOK 1E
OBLIG 1E DAGAG 1E

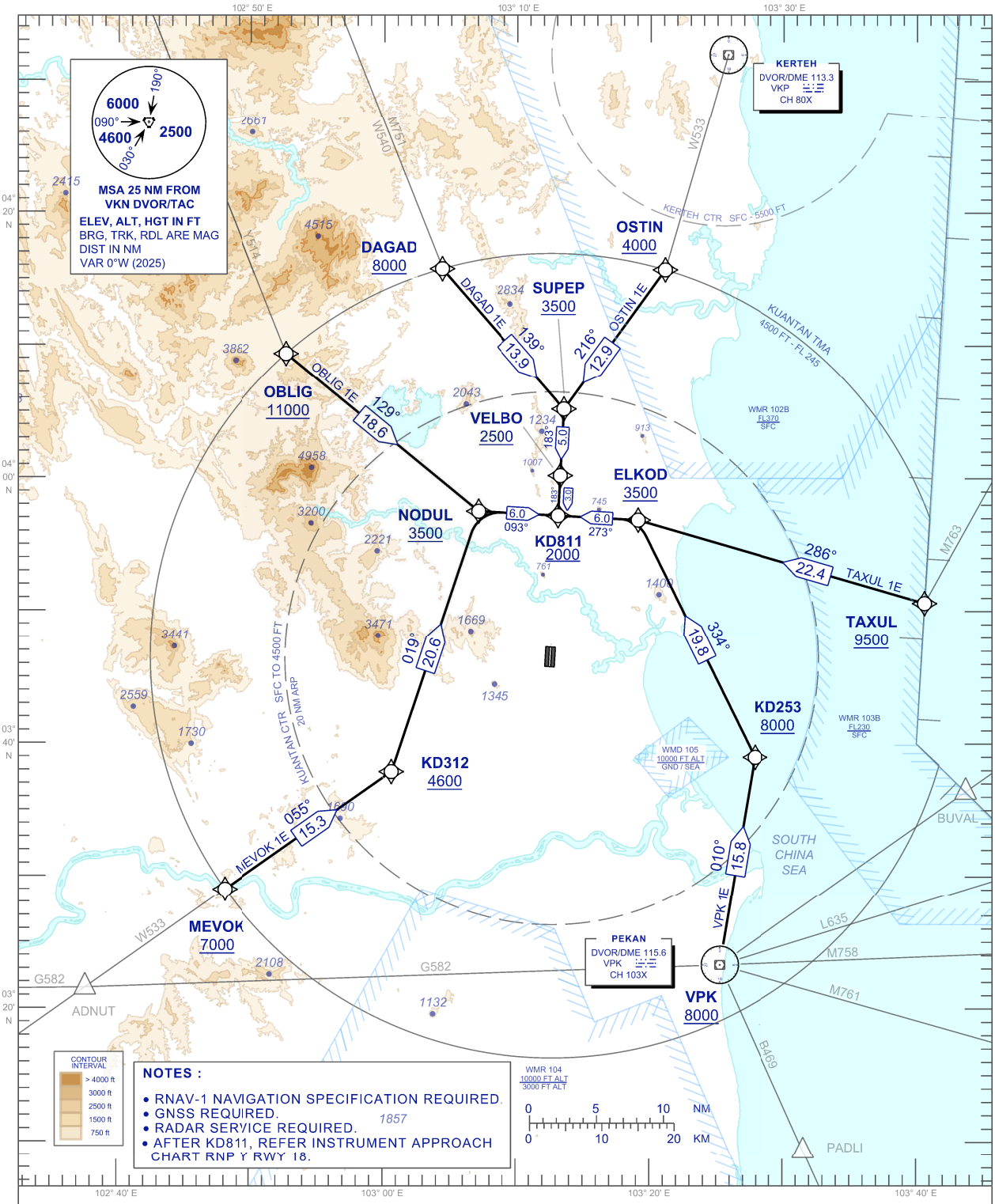

NOTES :

- RNAV-1 NAVIGATION SPECIFICATION REQUIRED.
- GNSS REQUIRED.
- RADAR SERVICE REQUIRED.
- AFTER KD811, REFER INSTRUMENT APPROACH CHART RNP Y RWY 18.

COMMUNICATION FAILURE:

- SET TRANSPONDER MODE A CODE 7600.
- IF UNDER PILOT NAVIGATION, MAINTAIN LAST ASSIGNED LEVEL FOR 3 MINUTES. IF NO ONWARD CLEARANCE IS RECEIVED, SUBSEQUENTLY DESCENT TO COMPLY WITH STAR AND LAND.
- IF UNDER RADAR VECTORING, MAINTAIN VECTOR FOR 1 MINUTES. IF BELOW MSA CLIMB TO MSA, THEN TRACK TO INTERCEPT CLEARED OR PREVIOUSLY ASSIGNED STAR AND LAND.

NEW CHART