INSTRUMENT APPROACH CHART - ICAO

AERODROME ELEV 10 FT
HEIGHTS RELATED TO
THR RWY 04 - ELEV 9 FT

APP	125.925
TWR	121.1
SMC	121.6, 121.9
ATIS	126.4

PENANG/PENANG INTERNATIONAL AIRPORT (WMKP)

RNP Y RWY 04

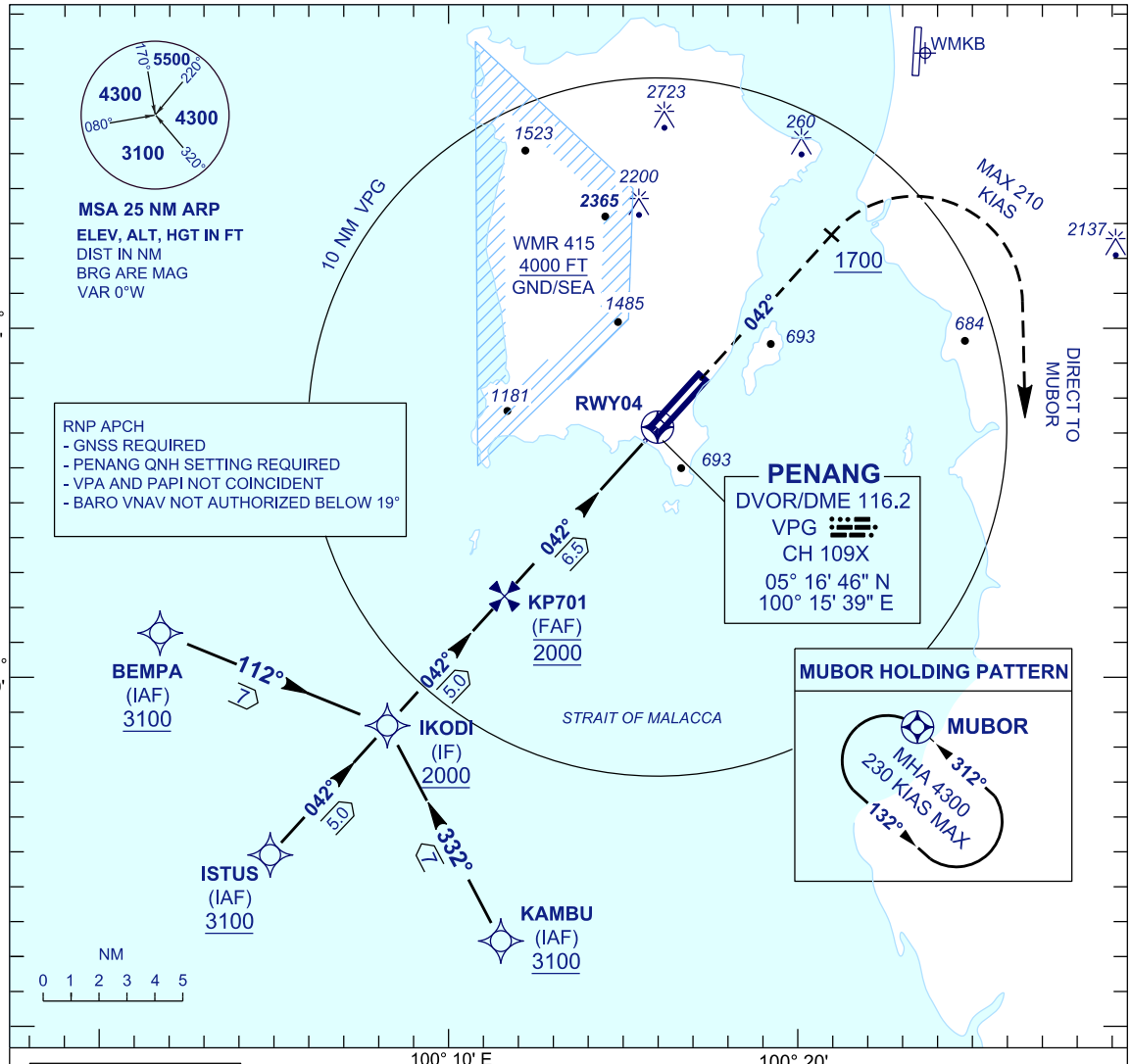

TRANSITION LEVEL FL 130
TRANSITION ALT 11000

MISSED APPROACH
CLIMB ON TR 042° TO 4300 FT. ON PASSING 1700 FT TURN RIGHT DIRECT TO MUBOR HOLDING PATTERN OR AS DIRECTED BY ATC

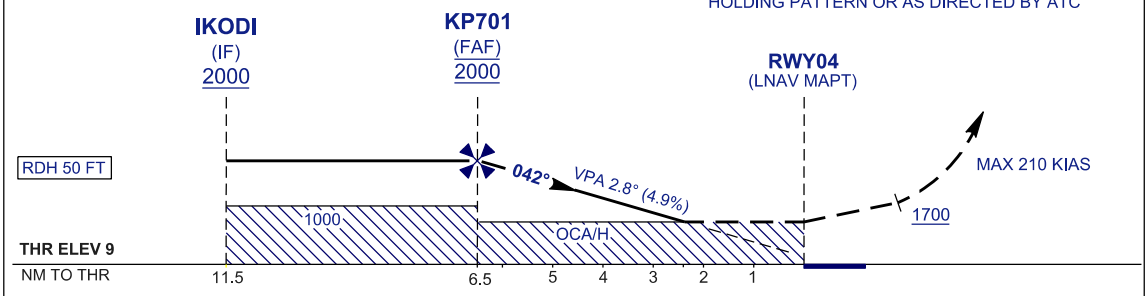

OCA/H					
STARIGHT IN APPROACH	ACFT CAT.	A	B	C	D
	LNAV	**830** (821)			
	LNAV/VNAV	**740** (731)			
CIRCLING		1030 (1021)	1470 (1461)	1560 (1551)	1560 (1551)

GROUND SPEED - KT	80	100	120	140	160	180
RATE OF DESCENT (2.8°) (FT/MIN)	400	500	600	710	810	910

DISTANCE TO THRESHOLD (NM)	6.5	5	4	3	2
ALTITUDE (FT)	2000	1550	1250	950	660

* CIIRCLING PROHIBITED IN SECTOR 250° - 020°FROM RWY 04

CHANGES : CHANGE MSA FOR THE SECTOR 320°- 080° TO 3100 FT.