VISUAL APPROACH CHART - ICAO

AERODROME ELEV 59 FT
HEIGHTS RELATED
TO AERODROME ELEV

TWR	- 123.30 (P)
	- 122.70 (S)
SMC	- 121.9
ATIS	- 127.0

MIRI/MIRI (WBGR)

VFR ROUTES

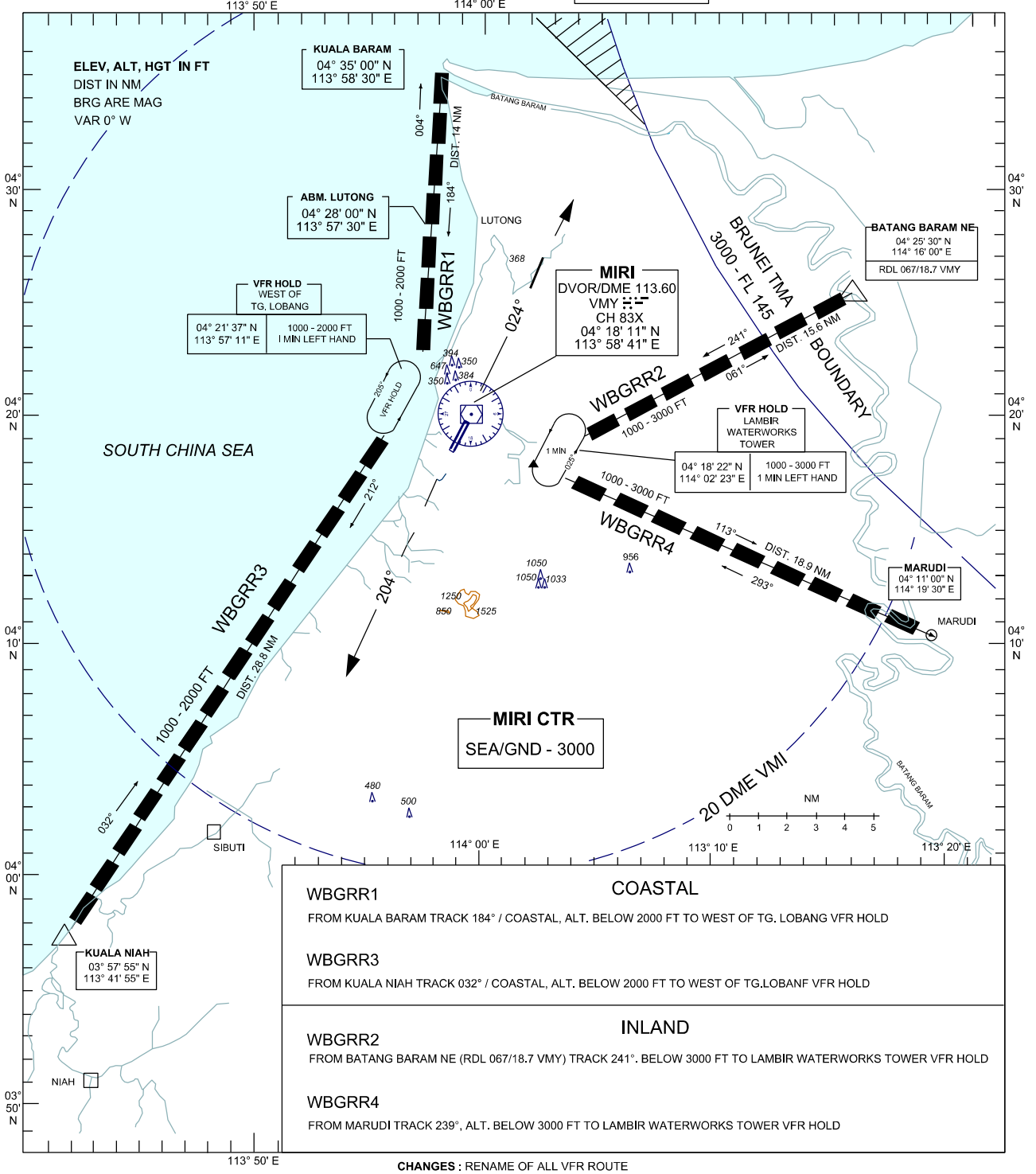

COASTAL

WBGRR1

FROM KUALA BARAM TRACK 184° / COASTAL, ALT. BELOW 2000 FT TO WEST OF TG. LOBANG VFR HOLD

WBGRR3

FROM KUALA NIAH TRACK 032° / COASTAL, ALT. BELOW 2000 FT TO WEST OF TG.LOBANF VFR HOLD

INLAND

WBGRR2

FROM BATANG BARAM NE (RDL 067/18.7 VMY) TRACK 241°. BELOW 3000 FT TO LAMBIR WATERWORKS TOWER VFR HOLD

WBGRR4

FROM MARUDI TRACK 239°, ALT. BELOW 3000 FT TO LAMBIR WATERWORKS TOWER VFR HOLD

CHANGES : RENAME OF ALL VFR ROUTE
AMEND VMI TO VMY
AMEND RDL VALUE OF BATANG BARAM