INSTRUMENT APPROACH CHART - ICAO

AERODROME ELEV 49 FT
HEIGHTS RELATED TO
THR RWY 29 - ELEV 49 FT

TWR 122.3
GND 121.9

LAHAD DATU/LAHAD DATU (WBKD) RWY 29

LOCATOR

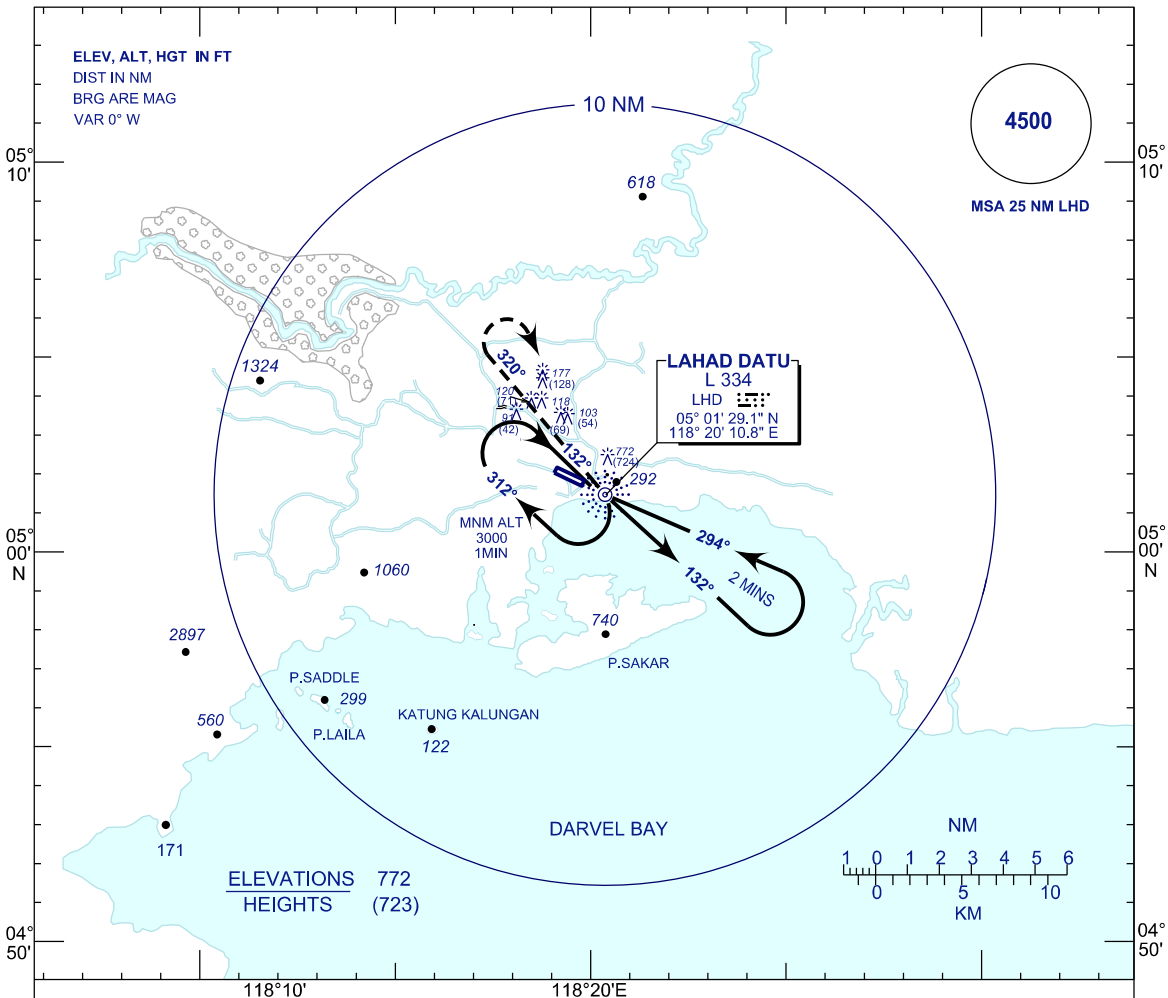

MISSED APPROACH

CLIMB ON 320° TO 3000(2951)
ON PASSING 1200(1151) OR ABOVE,
TURN RIGHT RETURN TO HOLDING PATTERN
OR AS DIRECTED BY ATC

USE QNH

TRANSITION LEVEL FL 130
TRANSITION ALT 11000

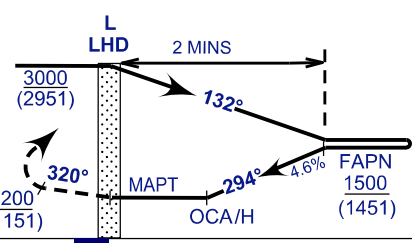

THR ELEV 49'
THR RWY 29

NM FM LOCATOR 7 6 5 4 3 2 1 0 1 2 3 4 5 6 7 8 9 10

OCA / H						
CATEGORY OF AIRCRAFT	A	B	C	D		
STRAIGHT - IN - APPROACH	**950** (901)		-			
CIRCLING	**1300** (1251)		-			
CAUTION	-		-			
TIME TO THRESHOLD RUNWAY 29 FROM FAPN DISTANCE 5 NAUTICAL MILES						
GROUND SPEED (KT)	70	90	120	150	180	210
MIN : SEC	4:18	3:20	2:30	2:00	-	-
RATE OF DESCENT (FT/MIN) 4.6%	328	422	562	703	-	-

CHANGES : AMEND BOTH AERODROME & THR ELEV.