AIRCRAFT PARKING/ DOCKING CHART - ICAO

APRON ELEV
5 M

TWR 123.6 (PRY)
119.05 (SRY)
235.32 (UHF)
121.5 (EMERG)
SMC 121.6
ATIS 126.65

KUALA TERENGGANU/ SULTAN MAHMUD AIRPORT

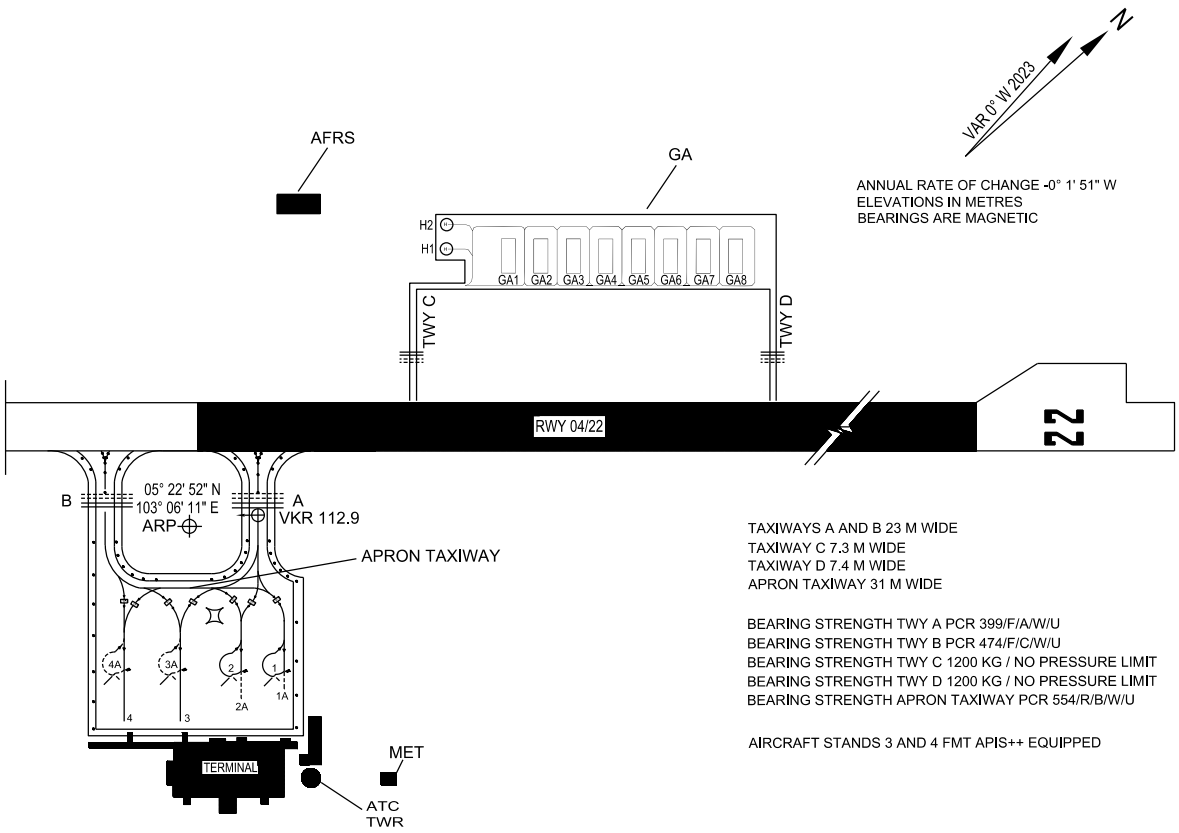

ANNUAL RATE OF CHANGE -0° 1' 51" W
ELEVATIONS IN METRES
BEARINGS ARE MAGNETIC

TAXIWAYS A AND B 23 M WIDE
TAXIWAY C 7.3 M WIDE
TAXIWAY D 7.4 M WIDE
APRON TAXIWAY 31 M WIDE

BEARING STRENGTH TWY A PCR 399/F/A/W/U
BEARING STRENGTH TWY B PCR 474/F/C/W/U
BEARING STRENGTH TWY C 1200 KG / NO PRESSURE LIMIT
BEARING STRENGTH TWY D 1200 KG / NO PRESSURE LIMIT
BEARING STRENGTH APRON TAXIWAY PCR 554/R/B/W/U

AIRCRAFT STANDS 3 AND 4 FMT APIS++ EQUIPPED

AIRCRAFT PARKING/DOCKING STAND POSITION

INS COORDINATES FOR AIRCRAFT STANDS			SURFACE & STRENGTH	AIRCRAFT TYPE
1	05° 22' 49.53" N	103° 06' 18.62" E	PCR 150/R/C/W/U	AT75, AT76
1A	05° 22' 49.43" N	103° 06' 19.28" E	PCR 570/R/C/W/U	B38M, B738, A320, AT75, AT76
2	05° 22' 48.21" N	103° 06' 17.35" E	PCR 150/R/C/W/U	AT75, AT76
2A	05° 22' 47.85" N	103° 06' 18.29" E	PCR 570/R/C/W/U	B38M, B738, A320, AT75, AT76
3	05° 22' 45.79" N	103° 06' 16.92" E	PCR 570/R/C/W/U	B38M, B738, A320
3A	05° 22' 46.70" N	103° 06' 15.43" E	PCR 150/R/C/W/U	AT75, AT76
4	05° 22' 44.10" N	103° 06' 15.27" E	PCR 554/R/B/W/U	B38M, B738, A320
4A	05° 22' 45.01" N	103° 06' 13.78" E	PCR 143/R/B/W/U	AT75, AT76
GA1	05° 23' 08.97" N	103° 06' 12.73" E	1200 KG / NO PRESSURE LIMIT (CONCRETE)	DIAMOND DA42
GA2	05° 23' 09.97" N	103° 06' 13.71" E	1200 KG / NO PRESSURE LIMIT (CONCRETE)	DIAMOND DA42
GA3	05° 23' 10.95" N	103° 06' 14.68" E	1200 KG / NO PRESSURE LIMIT (CONCRETE)	DIAMOND DA42
GA4	05° 23' 11.94" N	103° 06' 15.65" E	1200 KG / NO PRESSURE LIMIT (CONCRETE)	DIAMOND DA42
GA5	05° 23' 12.93" N	103° 06' 16.62" E	1200 KG / NO PRESSURE LIMIT (CONCRETE)	DIAMOND DA42
GA6	05° 23' 13.94" N	103° 06' 17.61" E	1200 KG / NO PRESSURE LIMIT (CONCRETE)	DIAMOND DA42
GA7	05° 23' 14.92" N	103° 06' 18.57" E	1200 KG / NO PRESSURE LIMIT (CONCRETE)	DIAMOND DA42
GA8	05° 23' 15.86" N	103° 06' 19.49" E	1200 KG / NO PRESSURE LIMIT (CONCRETE)	DIAMOND DA42
H1	05° 23' 07.34" N	103° 06' 10.70" E	5 TONNES (ASPHALT)	SIKORSKY 76
H2	05° 23' 08.06" N	103° 06' 09.96" E	5 TONNES (ASPHALT)	SIKORSKY 76

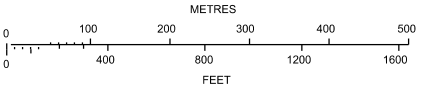

LEGEND	
AIRCRAFT STAND	4
TAXIWAY LIGHT	∘
RUNWAY-HOLDING POSITION	
CONCRETE STRUCTURE	
VOR CHECK POINT AND FREQUENCY	VKR 112.9

CHANGES : UPDATE INFORMATION ON AIRCRAFT TYPE
PAVEMENT BEARING STRENGTH
TWY WIDTH ON C AND D