INSTRUMENT APPROACH CHART - ICAO

AERODROME ELEV 75 FT
HEIGHT RELATED TO
THR RWY 35 - ELEV 75 FT

TWR	122.30 (P)
	119.25 (S)
SMC	121.80
ATIS	127.80

BINTULU/BINTULU (WBGB)
VOR RWY 35

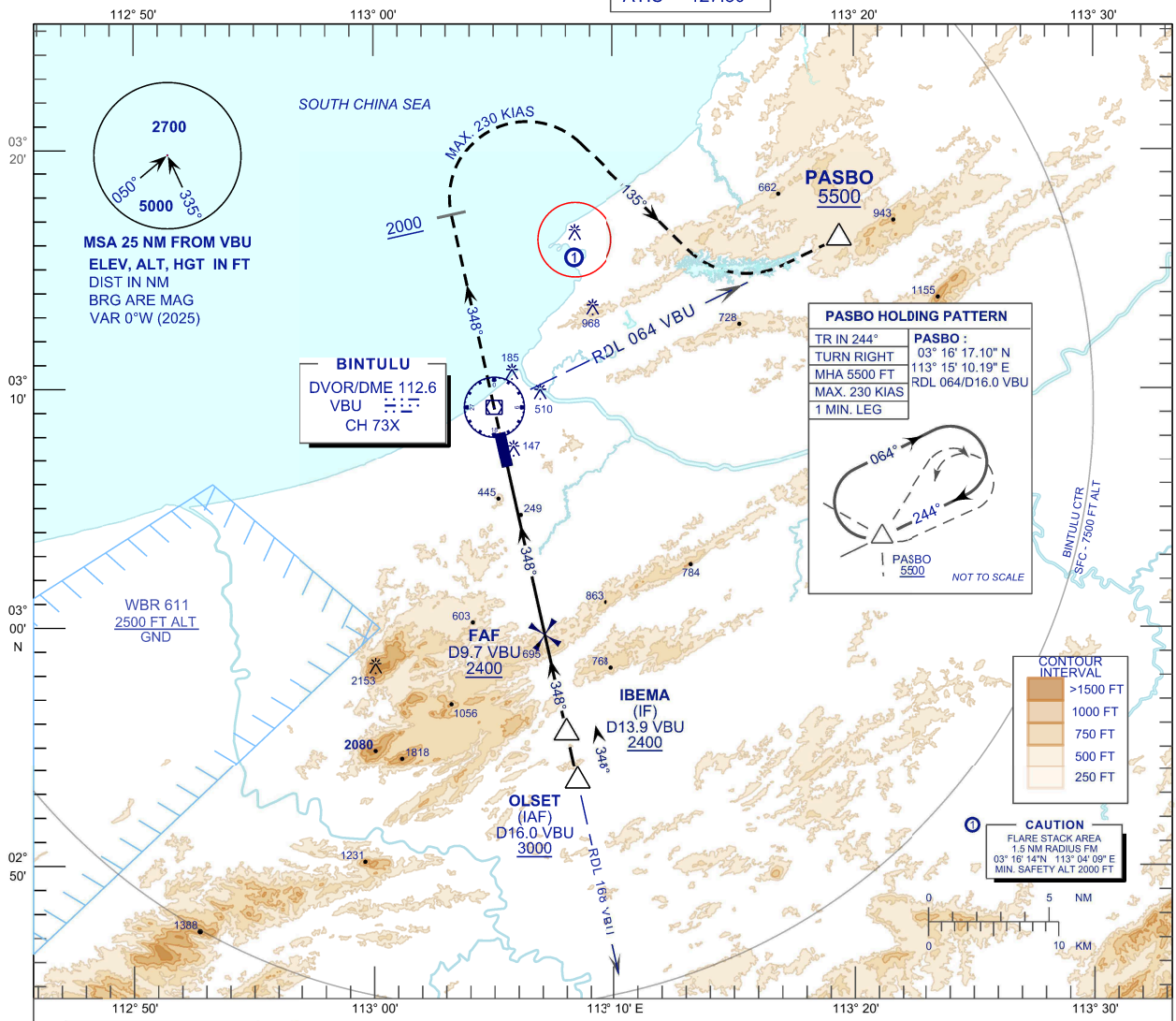

TRANSITION LEVEL FL 130
TRANSITION ALT 11,000 FT

CAUTION:
MISSED APPROACH TURN
SPEED MAXIMUM 230 KIAS

MISSED APPROACH:
CLIMB TO 5500 FT OR ABOVE ON TR 348°, ON PASSING 2000 FT TURN RIGHT ON TR 135° TO INTERCEPT RDL 064 VBU VOR/DME THEN TO PASBO AND HOLD, OR AS DIRECTED BY ATC.

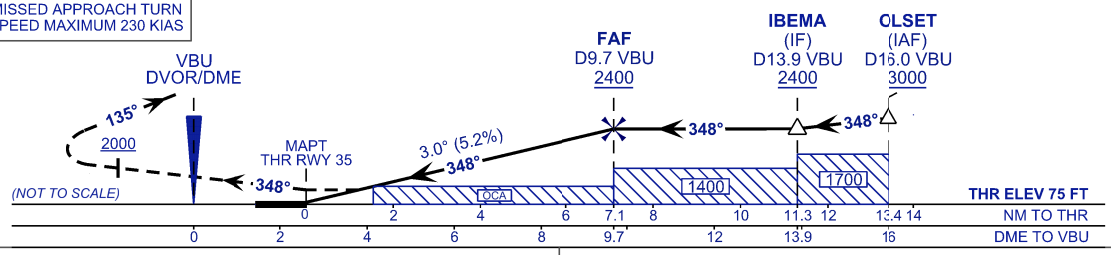

OCA (H) \ CAT.	A	B	C	D
OCA (H)	**760** (685)			

DME VBU (NM)	8.5	7.6	6.6	5.6	4.6	3.6
DIST THR RWY35 (NM)	5.9	5.0	4.0	3.0	2.0	1.0
ALTITUDE (FT)	2000	1717	1398	1080	761	443

GROUND SPEED (KT)	80	100	120	140	160	180
FAF - RWY35 (7.1 NM) (MIN:SEC)	4:25	3:32	2:57	2:31	2:13	1:58
RATE OF DESCEND (318.5 FT/MIN)	420	530	640	740	850	960

NEW CHART