INSTRUMENT APPROACH CHART - ICAO

AERODROME ELEV 75 FT
HEIGHT RELATED TO
THR RWY 17 - ELEV 34 FT

TWR	122.30 (P)
	119.25 (S)
SMC	121.80
ATIS	127.80

BINTULU/BINTULU (WBGB)
RNP Z RWY 17 (AR)

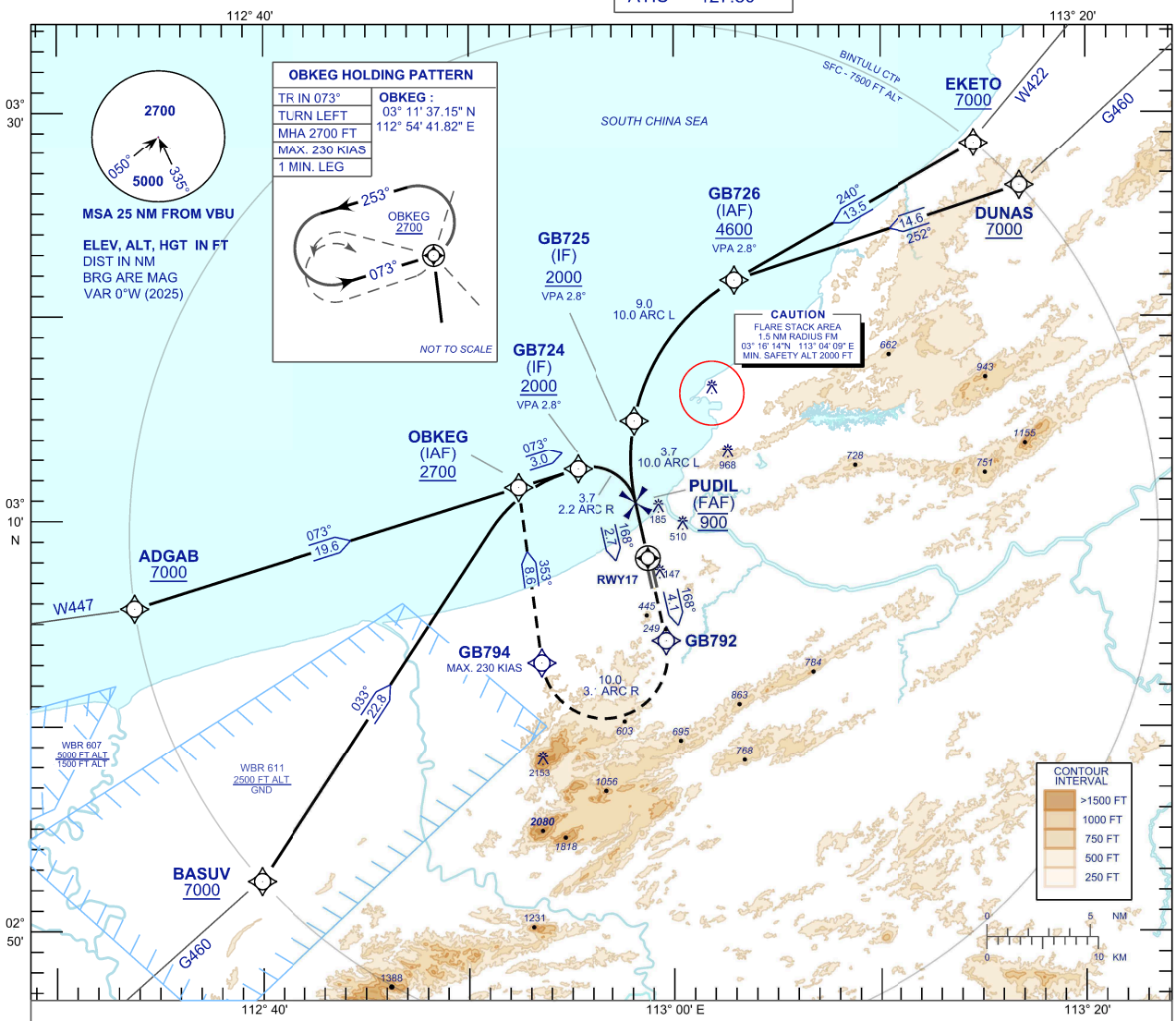

TRANSITION LEVEL FL 130
TRANSITION ALT 11,000 FT

MISSED APPROACH:
CLIMB TO 2700 FT OR ABOVE ON RNP Z MISSED APPROACH, TRACK TO OBKEG AND HOLD, OR AS DIRECTED BY ATC.

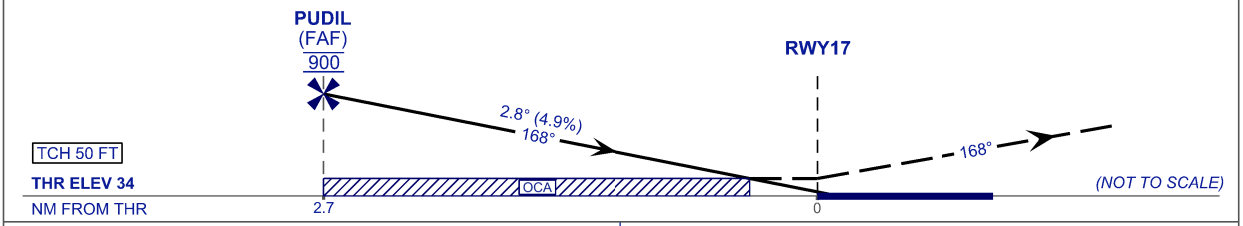

STRAIGHT-IN APPROACH	OCA (OCH)	
CATEGORY OF AIRCRAFT	C	D
RNP (0.30)	**598** (564)	
CIRCLING AND ALTERNATE N/A		

AUTHORIZATION REQUIRED

NOTES :

1) APPROACH NOT AUTHORIZED WHEN AIRPORT TEMPERATURE BELOW 19°C OR ABOVE 40°C.
2) RF REQUIRED.
3) WBGB ALTIMETER SETTING REQUIRED.
4) GNSS REQUIRED.
5) PAPI AND VERTICAL PATH ANGLE NOT COINCIDENT.
6) RNP 0.3 REQUIRED FROM IAF'S TO FAF.

NEW CHART