INSTRUMENT APPROACH CHART - ICAO

AERODROME ELEV 20 FT
HEIGHT RELATED TO
THR RWY 22 - ELEV 20 FT

TWR	123.6 (PRY) 119.05 (SRY) 235.32 (UHF) 121.5 (EMERG)
SMC	121.6
ATIS	126.65

KUALA TERENGGANU/ SULTAN MAHMUD (WMKN) RWY 22

VOR Z

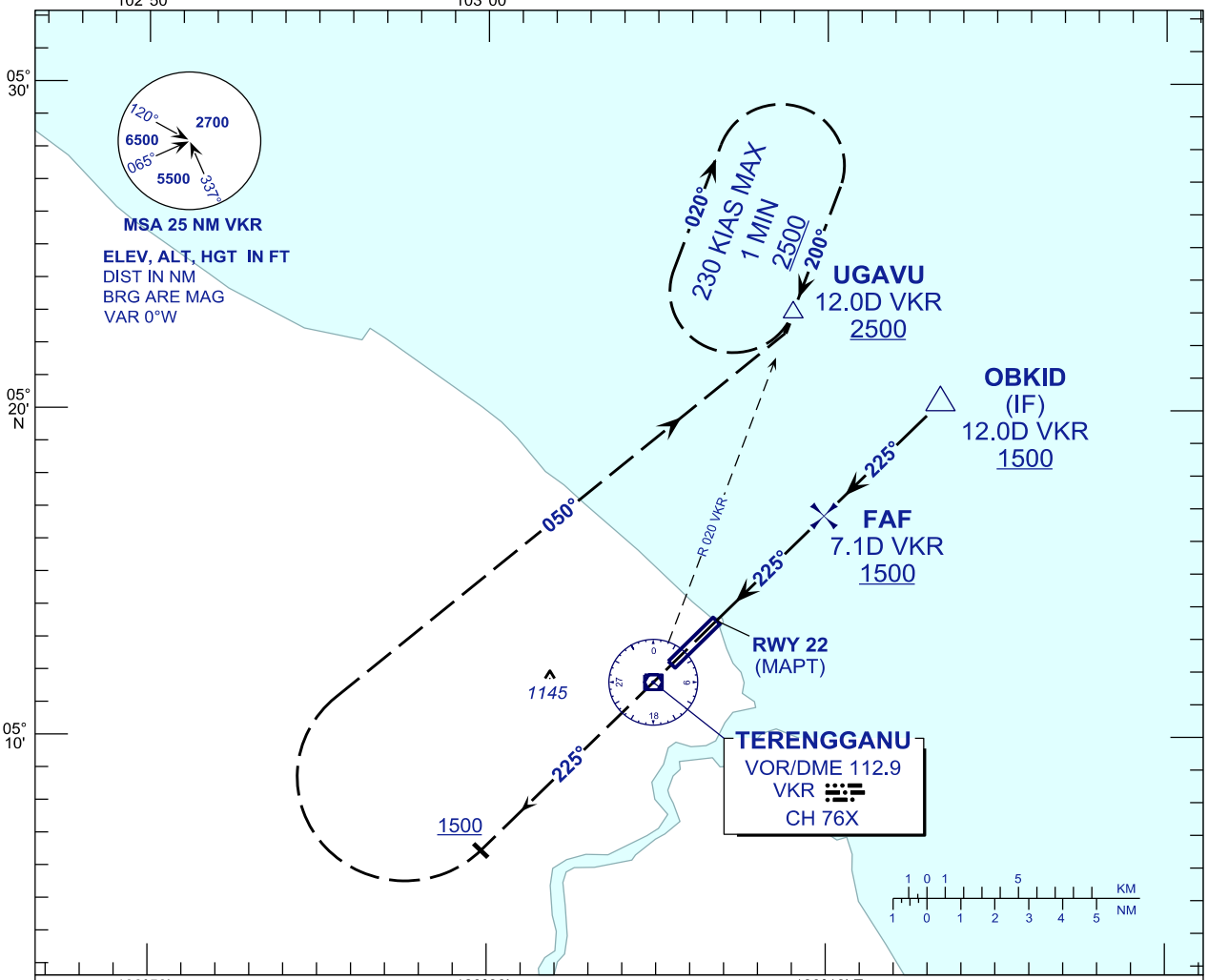

TRANSITION LEVEL FL130
TRANSITION ALT 11 000

MISSED APPROACH
AT MAPT CLIMB TO 2500FT OR ABOVE ON TR 225°
ON PASSING 1500 FT TURN RIGHT TR 050° TO INTERCEPT
RDL 020 VKR TO UGAVU AND HOLD OR AS DIRECTED BY ATC

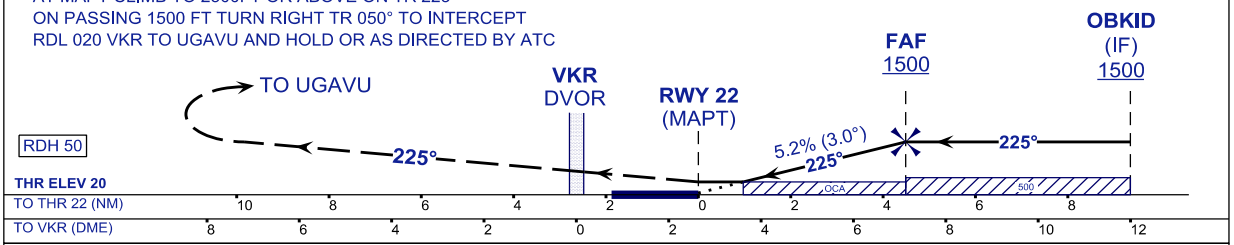

OCA / OCH	A	B	C	D
VOR/DME	**380**/(360)			

DME VKR	NM	7.1	6.1	5.1	4.1	3.1
DIST THR/RWY22	NM	4.5	3.5	2.5	1.5	0.5
ALTITUDE	FT	1500	1185	867	548	230

GROUND SPEED (GS)	KT	80	100	120	140	160	180
FAF - RWY22 (4.5NM)	MIN:SEC	3:22	2:42	2:15	1:55	1:41	1:30
RATE OF DESCEND(318.5FT/NM)	FT/MIN	420	530	640	740	850	960

CHANGES : ATS COMMUNICATION FREQUENCIES