STANDARD ARRIVAL CHART INSTRUMENT (STAR) - ICAO

KUALA TERENGGANU/ SULTAN MAHMUD (WMKN)

TRANSITION ALTITUDE
11 000 FT

TWR	123.6 (PRY) 119.05 (SRY) 235.32 (UHF) 121.5 (EMERG)
SMC	121.6
ATIS	126.65

BANK ANGLE : 25° OR 3°/SEC

VOR/DME ARC RWY 22

PALNO 1H GUNBO 1H IKUKO 1H

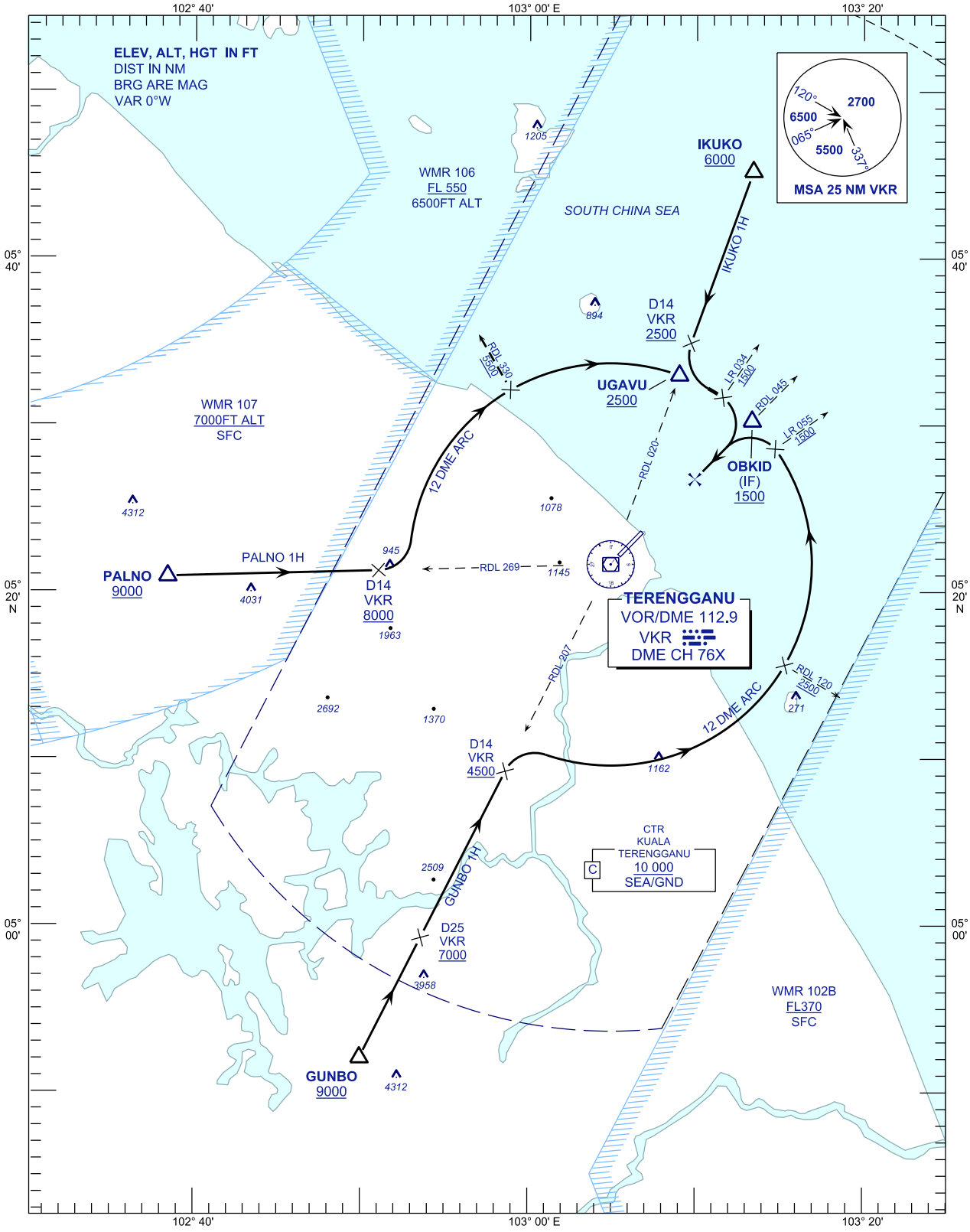

CHANGES : ATS COMMUNICATION FREQUENCIES