STANDARD ARRIVAL CHART INSTRUMENT (STAR) - ICAO

TRANSITION ALTITUDE 11000 FT

TWR	124.30 (PRY)
	118.50 (SRY)
SMC	121.95
EMERG	121.50

LIMBANG/LIMBANG(WBGJ)
RWY 04
VOR/DME

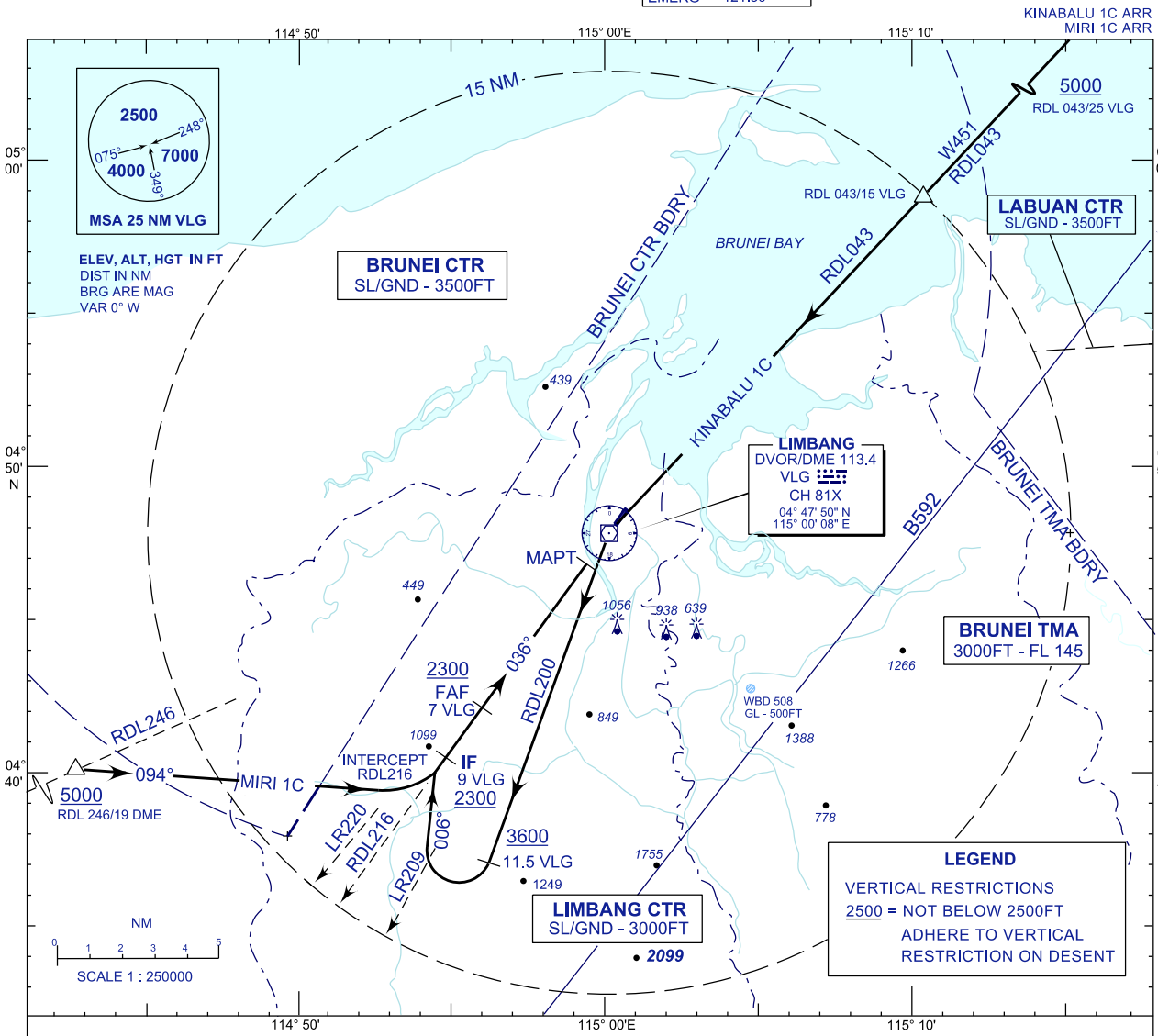

RWY 04

KINABALU ONE CHARLIE ARRIVAL

FROM RDL 043/15 DME VLG VOR INBOUND

* TRACK 223° TO VLG VOR, THEN TRACK ON RDL200
* AT 11.5 DME, TURN RIGHT TRACK 006°
* TO INTERCEPT RDL 216 FOR VOR/DME APPROACH

MIRI ONE CHARLIE ARRIVAL

FROM RDL 246/19 DME VLG VOR INBOUND

* TURN RIGHT TRACK 094°
* ON CROSSING LR 220, TURN LEFT
* TO INTERCEPT RDL 216 FOR VOR/DME APPROACH

CHANGES : ADD TWR SECONDARY FREQUENCY