INSTRUMENT APPROACH CHART - ICAO

AERODROME ELEV 16 FT
HEIGHT RELATED TO
THR RWY 28 - ELEV 13 FT

APP	120.85, 130.3
TWR	122.5
SMC	121.6
ATIS	128.85

KOTA BHARU/
SULTAN ISMAIL PETRA (WMKC)

RNP Z RWY 28 (AR)

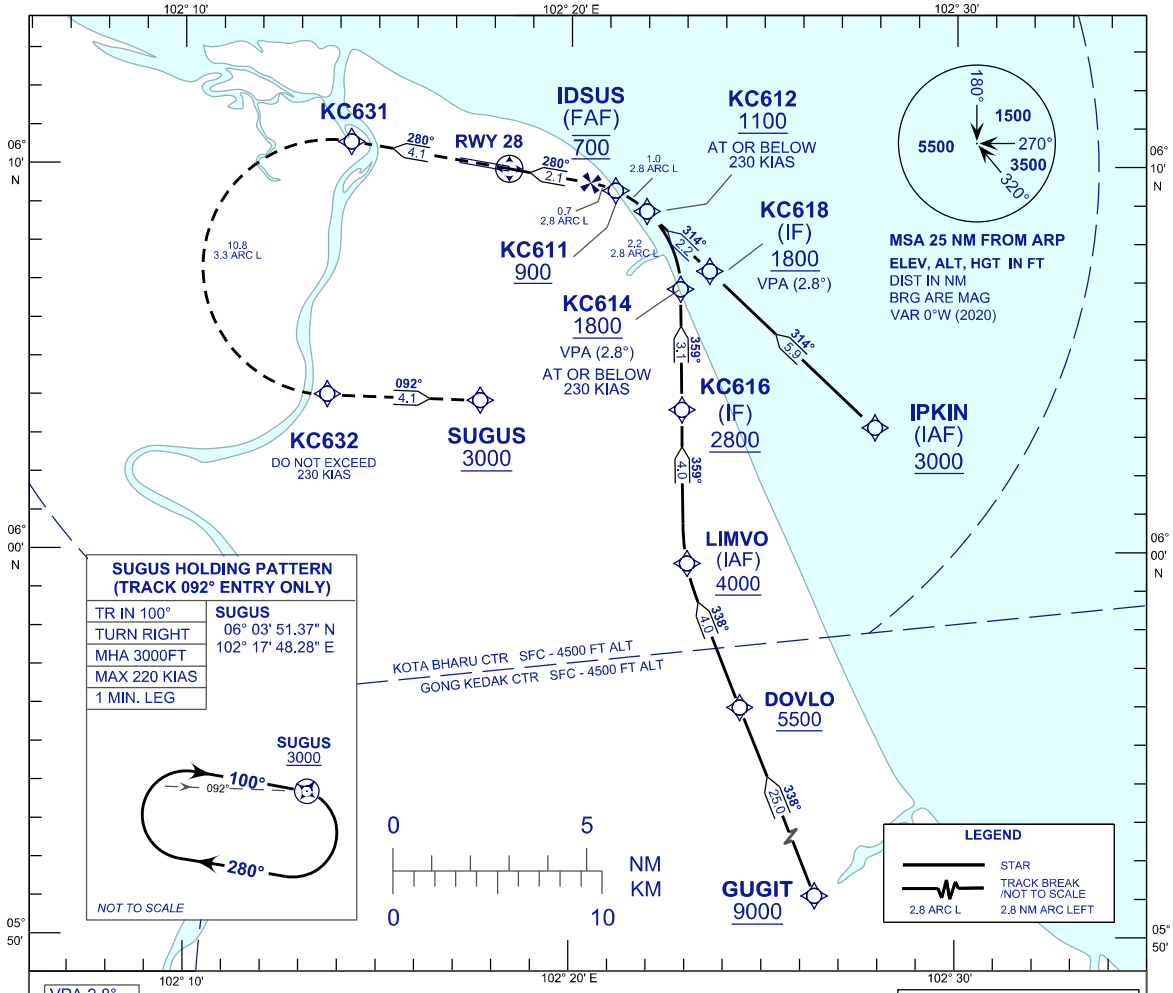

VPA 2.8°
RDH 50 FT

MISSED APPROACH

CLIMB TO 3000 FT OR ABOVE ON RNP MISSED APPROACH TRACK TO SUGUS HOLD OR AS DIRECTED BY ATC.

TRANSITION LEVEL FL130
TRANSITION ALT 11000 FT

VSS PENETRATIONS 500 M PRIOR TO THR.

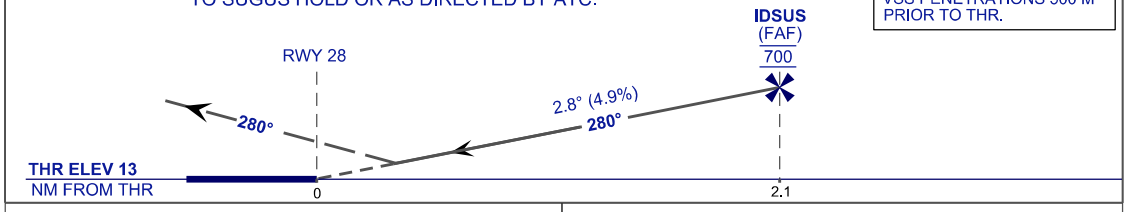

STRAIGHT-IN APPROACH	OCA (OCH)	
CATEGORY OF AIRCRAFT	C	D
RNP (0.30)	**440** (427)	
CIRCLING AND ALTERNATE N/A		

AUTHORIZATION REQUIRED

NOTES:

1) APPROACH NOT AUTHORIZED WHEN AIRPORT TEMPERATURE BELOW 18°C OR ABOVE 39°C.
2) RF REQUIRED.
3) WMKC ALTIMETER SETTING REQUIRED.
4) GNSS REQUIRED.
5) PAPI AND VERTICAL PATH ANGLE NOT COINCIDENT.
6) RNP 1.0 REQUIRED FROM GUGIT TO IAF.
7) RNP 0.3 REQUIRED FROM IAF'S TO FAF.
8) DUE TO GONG KEDAK CTR, MAINTAIN 4500 FT OR ABOVE UNTIL 2.4 NM TO LIMVO.

CHANGES : CHART UPDATED