STANDARD ARRIVAL CHART INSTRUMENT (STAR) - ICAO

APP	122.6 (P)
	124.4 (S)
TWR	118.30 (P)
	118.075 (S)
ATIS	126.200

MUKAH/MUKAH(WBGK) VOR/DME ARC RWY 15

TOSOD 1Q ADGAB 1Q BASUV 1Q
NOLUS 1Q PILAX 1Q

TRANSITION ALT 11 000FT

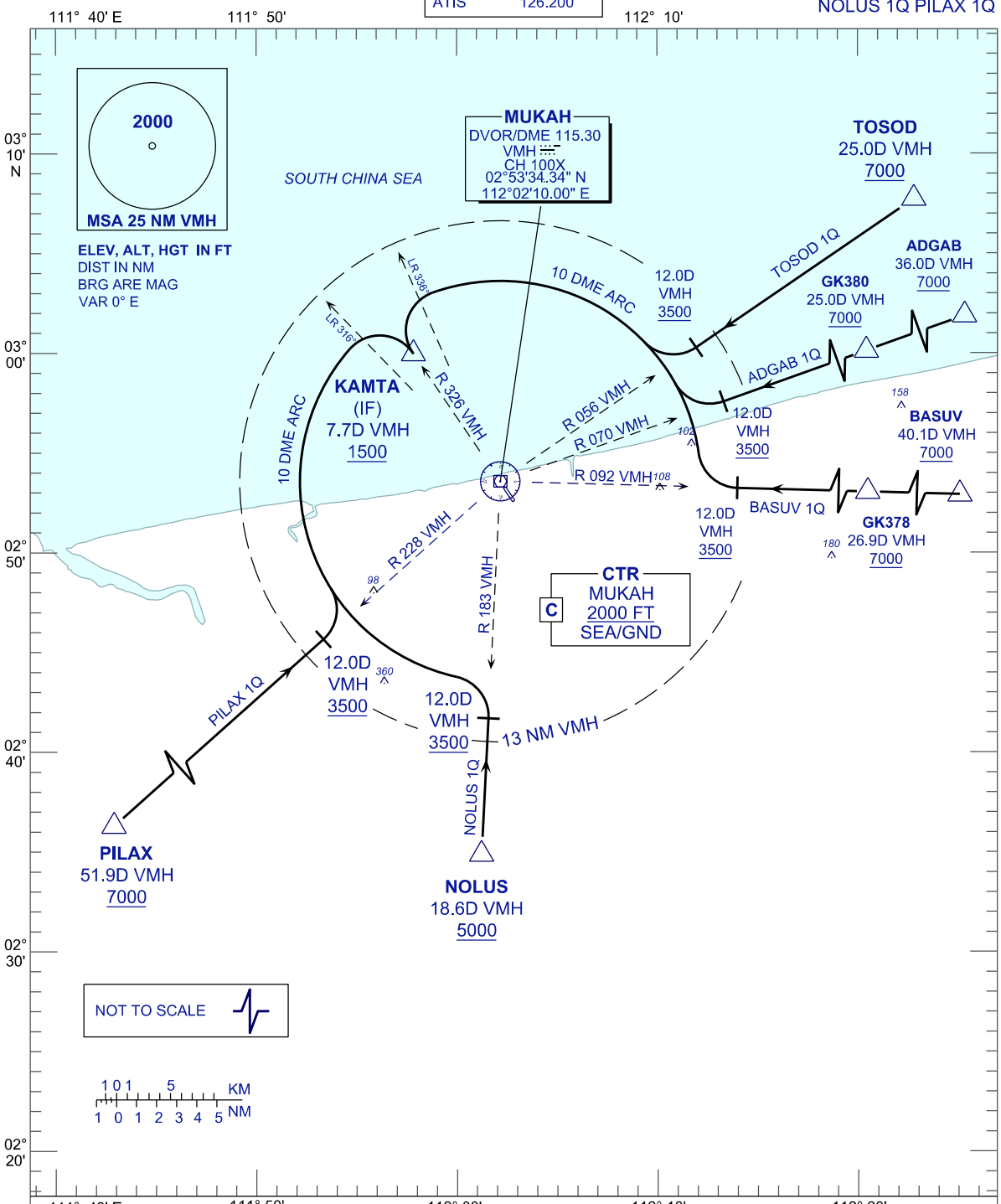

COMMUNICATION FAILURE:

SQUAWK 7600
-IF UNDER PILOT NAVIGATION, MAINTAIN LAST ASSIGNED LEVEL FOR 3 MINUTES, IF NO ONWARDS CLEARANCE IS RECEIVED SUBSEQUENTLY CLIMB/DESCEND TO COMPLY WITH STAR AND LAND
-IF UNDER RADAR VECTORING, MAINTAIN VECTOR FOR 1 MINUTE, IF BELOW MSA CLIMB TO MSA, THEN TRACK TO INTERCEPT CLEARED OR PREVIOUSLY ASSIGNED STAR AND LAND

CHANGES : ADD MSA CENTER POINT