INSTRUMENT APPROACH CHART - ICAO

AERODROME ELEV 20 FT
HEIGHT RELATED TO
THR RWY 04 - ELEV 19 FT

APP	123.6
	235.32
	121.5
TWR	119.05
SMC	121.6
ATIS	126.65

KUALA TERENGGANU/ SULTAN MAHMUD (WMKN) RWY 04

RNP Y

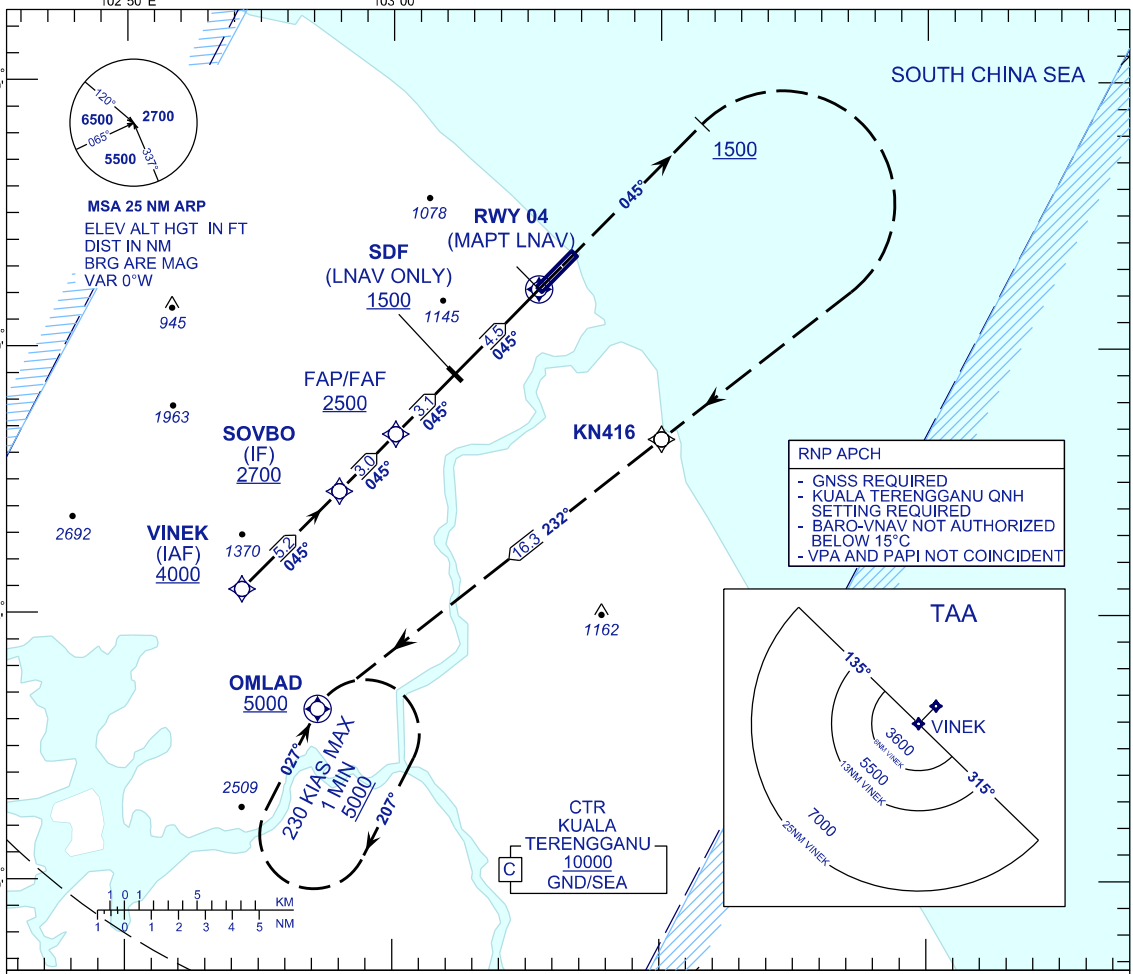

TRANSITION LEVEL FL 130
TRANSITION ALT 11000

MISSED APPROACH
CLIMB TO 5000 FT, AFTER PASSING 1500 FT TURN RIGHT DIRECT TO KN416. THEN TRACK TO OMLAD AND HOLD OR AS DIRECTED BY ATC.

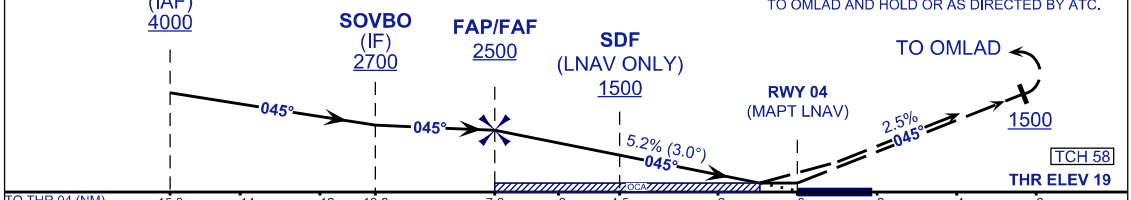

OCA/H					
ACFT CAT.		A	B	C	D
STRAIGHT IN APPROACH	LNAV	**374** (355)			
	LNAV/VNAV	**374** (355)			

DISTANCE TO THRESHOLD (NM)	7.6	6.6	5.6	4.6	3.6	2.6	1.6	0.6
ALTITUDE (FT)	2500	2179	1861	1542	1224	905	587	269

GROUND SPEED (GS)	KTS	80	100	120	140	160	180
FAP - RWY04 (7.6 NM)	MIN:SEC	5:42	4:34	3:48	3:16	2:51	2:32
RATE OF DESCEND (318.4 FT/NM)	FT/MIN	420	530	640	740	850	960

CHANGES : OCA/H LNAV (354) TO READ AS (355).