INSTRUMENT APPROACH CHART - ICAO

AERODROME ELEV 88 FT
HEIGHT RELATED TO
THR RWY 07 - ELEV 88 FT

APP	TWR	SMC	ATIS
120.2 123.85	118.1 121.7	121.9	128.4

KUCHING/KUCHING INTERNATIONAL AIRPORT (WBGG)

RNP Z RWY 07 (AR)

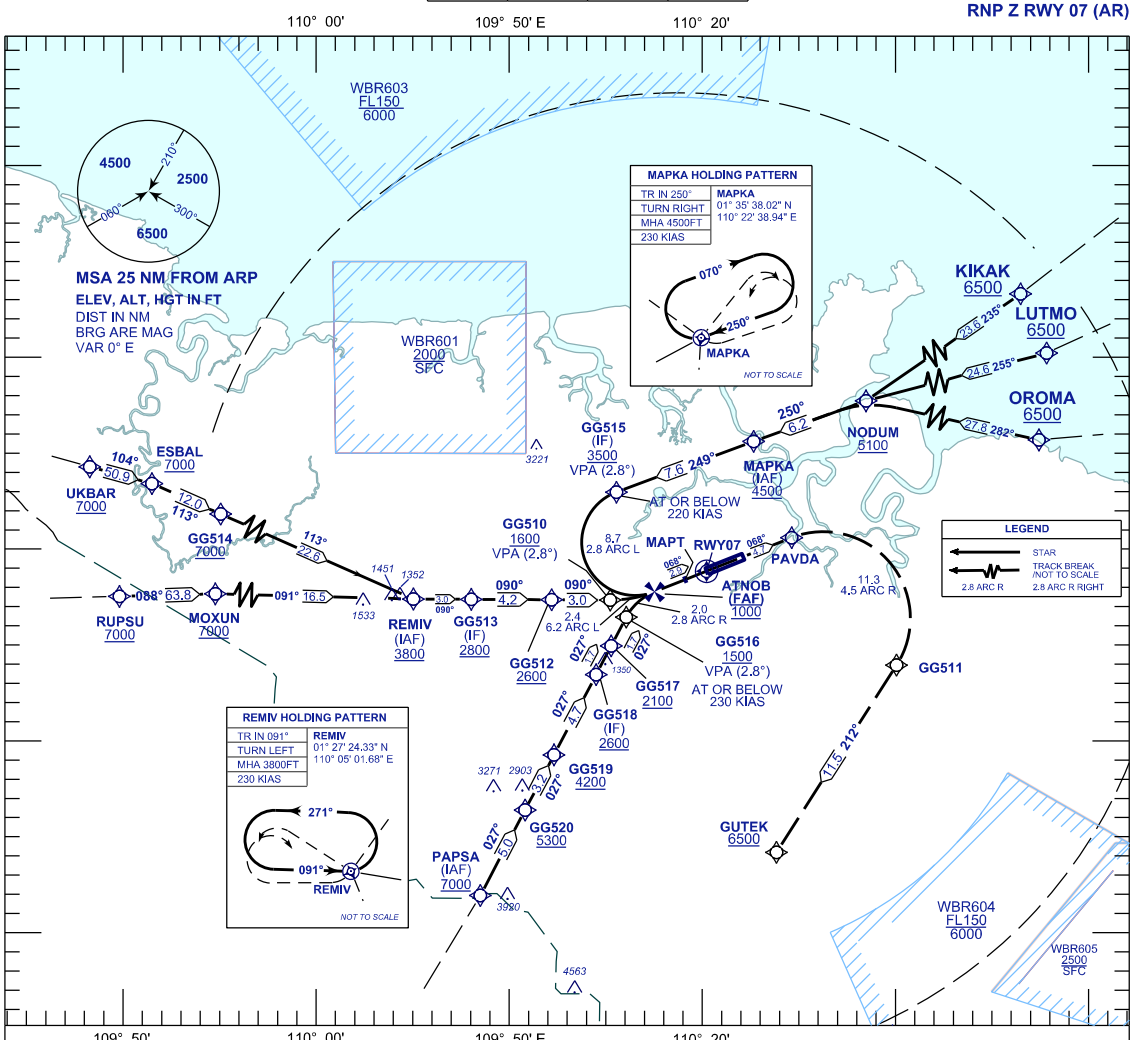

VPA 2.8°
RDH 50FT

MISSED APPROACH
CLIMB TO 6500FT VIA THE RNP MISSED APPROACH
TRACK TO GUTEK OR AS DIRECTED BY ATC

TRANSITION LEVEL	FL130
TRANSITION ALT	11 000

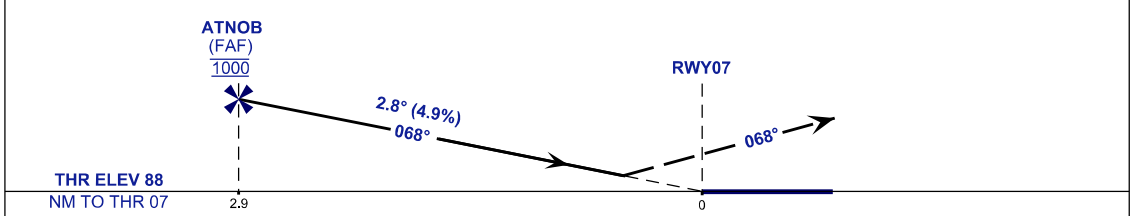

STRAIGHT - IN APPROACH	OCA (OCH)	
CATEGORY OF AIRCRAFT	C	D
RNP 0.3	**495** (407)	
CIRCLING AND ALTERNATE N/A		

GROUND SPEED - KT	70	90	100	120	140	160
RATE OF DESCENT (2.8°) (FEET/MIN)	347	446	495	594	693	792

DISTANCE TO THRESHOLD (NM)	2.9	2	1
ALTITUDE (FEET)	1000	670	370

1. AUTHORIZATION REQUIRED **2. GNSS REQUIRED** **3. RF REQUIRED**

4. APPROACH NOT AUTHORIZED WHEN AIRPORT TEMPERATURE BELOW 19°C OR ABOVE 40°C.
5. WBGG ALTIMETER SETTING REQUIRED.
6. PAPI AND VERTICAL PATH ANGLE NOT COINCIDENT.
7. CLIMB GRADIENT 3.6% REQUIRED TO REACH GUTEK AT 6500 FT.
8. RNP 1.0 REQUIRED TO GG520, MAPKA AND REMIV.
9. RNP 0.3 REQUIRED FROM GG520, MAPKA AND REMIV TO RWY.

CHANGES: CHART IDENTIFICATION, AT PROFILE VIEW ADD GROUND SPEED AND DISTANCE TO THR TABLE, ADD LEGEND TABLE, AMEND SPEED FOR HOLDING PATTERN.