STANDARD DEPARTURE CHART INSTRUMENT (SID) - ICAO

KOTA KINABALU / KOTA KINABALU (WBKK) RWY 02

(VOR/DME)

TRANSITION ALTITUDE 11,000 FT

APP	119.1
TWR	118.3
GND	121.6
ATIS	127.4

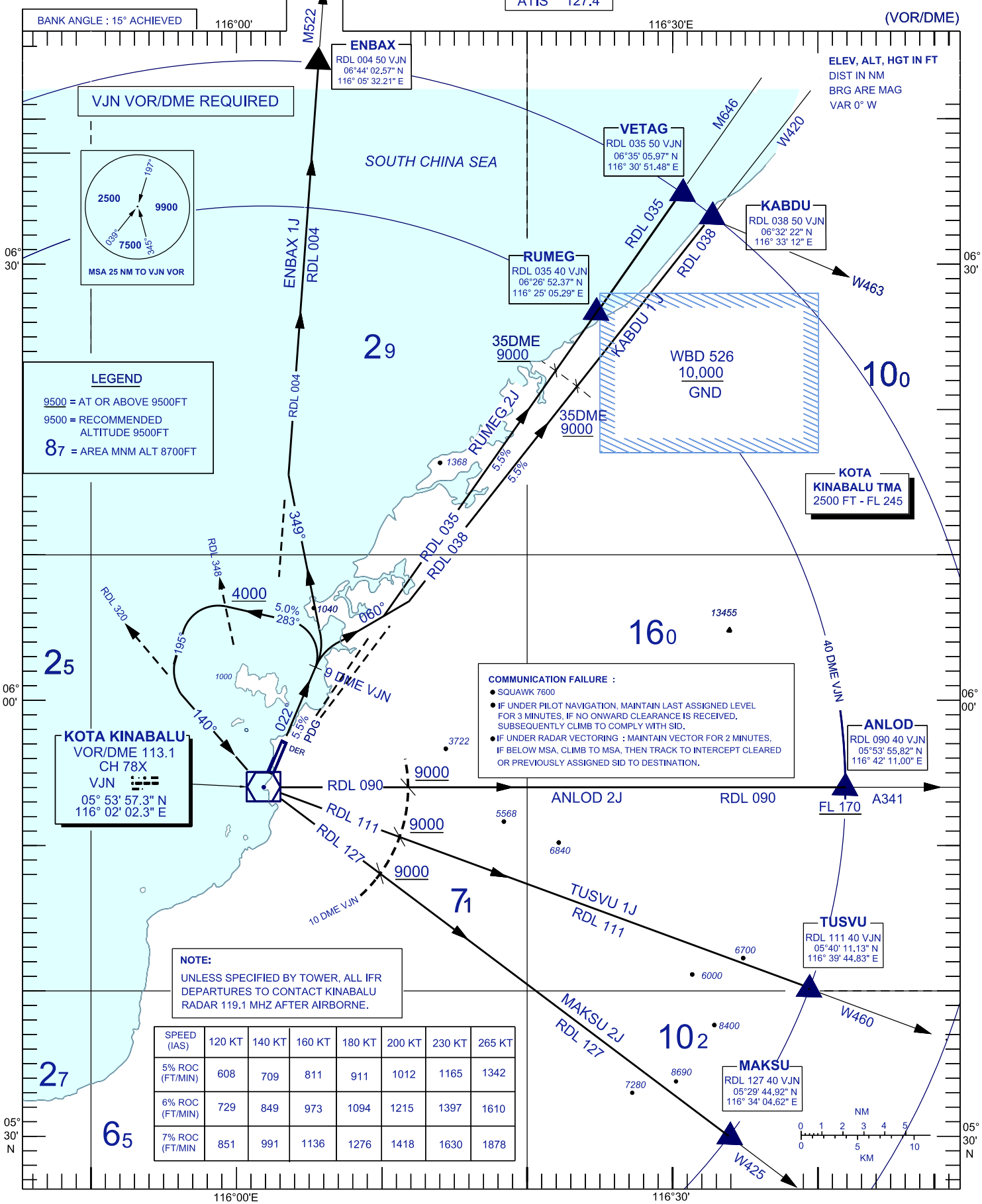

COMMUNICATION FAILURE :

- SQUAWK 7600
- IF UNDER PILOT NAVIGATION, MAINTAIN LAST ASSIGNED LEVEL FOR 3 MINUTES, IF NO ONWARD CLEARANCE IS RECEIVED. SUBSEQUENTLY CLIMB TO COMPLY WITH SID.
- IF UNDER RADAR VECTORING : MAINTAIN VECTOR FOR 2 MINUTES, IF BELOW MSA, CLIMB TO MSA, THEN TRACK TO INTERCEPT CLEARED OR PREVIOUSLY ASSIGNED SID TO DESTINATION.

NOTE:

UNLESS SPECIFIED BY TOWER, ALL IFR DEPARTURES TO CONTACT KINABALU RADAR 119.1 MHZ AFTER AIRBORNE.

SPEED (IAS)	120 KT	140 KT	160 KT	180 KT	200 KT	230 KT	265 KT
5% ROC (FT/MIN)	608	709	811	911	1012	1165	1342
6% ROC (FT/MIN)	729	849	973	1094	1215	1397	1610
7% ROC (FT/MIN	851	991	1136	1276	1418	1630	1878

CHANGES : UPDATING THE CHART FORMAT