STANDARD ARRIVAL CHART
INSTRUMENT (STAR) - ICAO

TRANSITION ALTITUDE
11000FT

APP	123.20
TWR	122.05
SMC	121.90
ATIS	128.20

SANDAKAN/SANDAKAN (WBKS)
VOR/DME ARC RWY 08

KUDAT 1H
AKMAR 1H

BELDA 1H
ANKOB 1H
LAHAD 1H

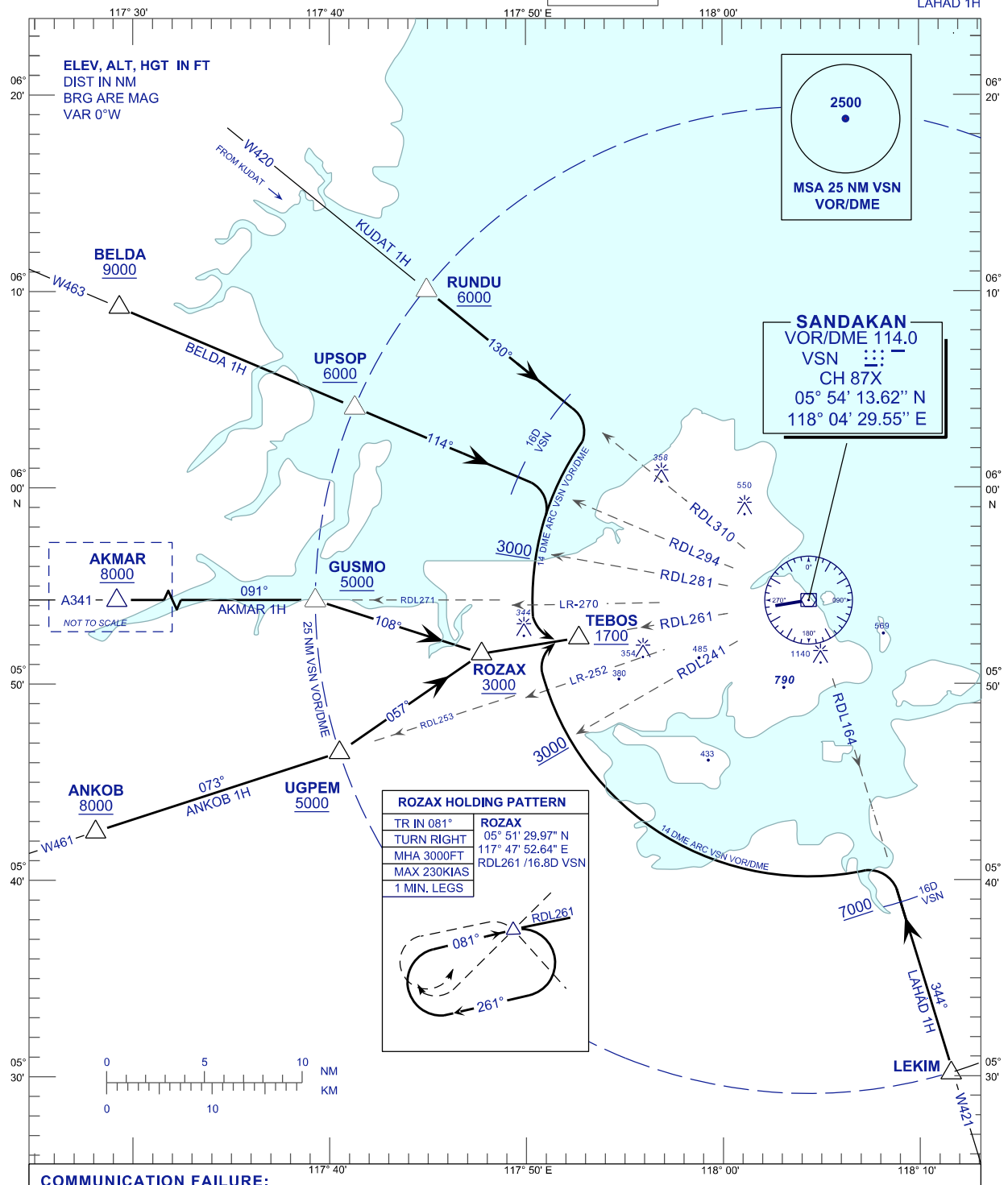

COMMUNICATION FAILURE:

- SET TRANSPONDER TO MODE A/C CODE 7600.
- IF UNDER PILOT NAVIGATION, MAINTAIN ASSIGNED LEVEL FOR 3 MINUTES. IF NO ONWARD CLEARANCE IS RECEIVED, SUBSEQUENYLY CLIMB/DESCED TO COMPLAY WITH STAR AND LAND.
- IF UNDER RADAR VECTORING, MAINTAIN VECTOR FOR 1 MINUTES, IF BELOW MSA CLIMB TO MSA, THEN TRACK TO INTERCEPT CLEARED OR PREVIOUSLY ASSIGNED STAR AND LAND.

CHANGES : VOR/DME COORDINATES ,
LAHAD DATU 1H TO LAHAD 1H,
BASE TURN SPEED IAS 230KT TO MAX 230KIAS