INSTRUMENT APPROACH CHART - ICAO

AERODROME ELEV 10 FT
HEIGHTS RELATED TO
THR RWY 04 - ELEV 9 FT

APP	125.925
TWR	121.1
SMC	121.6, 121.9
ATIS	126.4

PENANG/PENANG INTERNATIONAL AIRPORT (WMKP)
RWY 04

ILS Z OR LOC Z
(12 DME ARC)

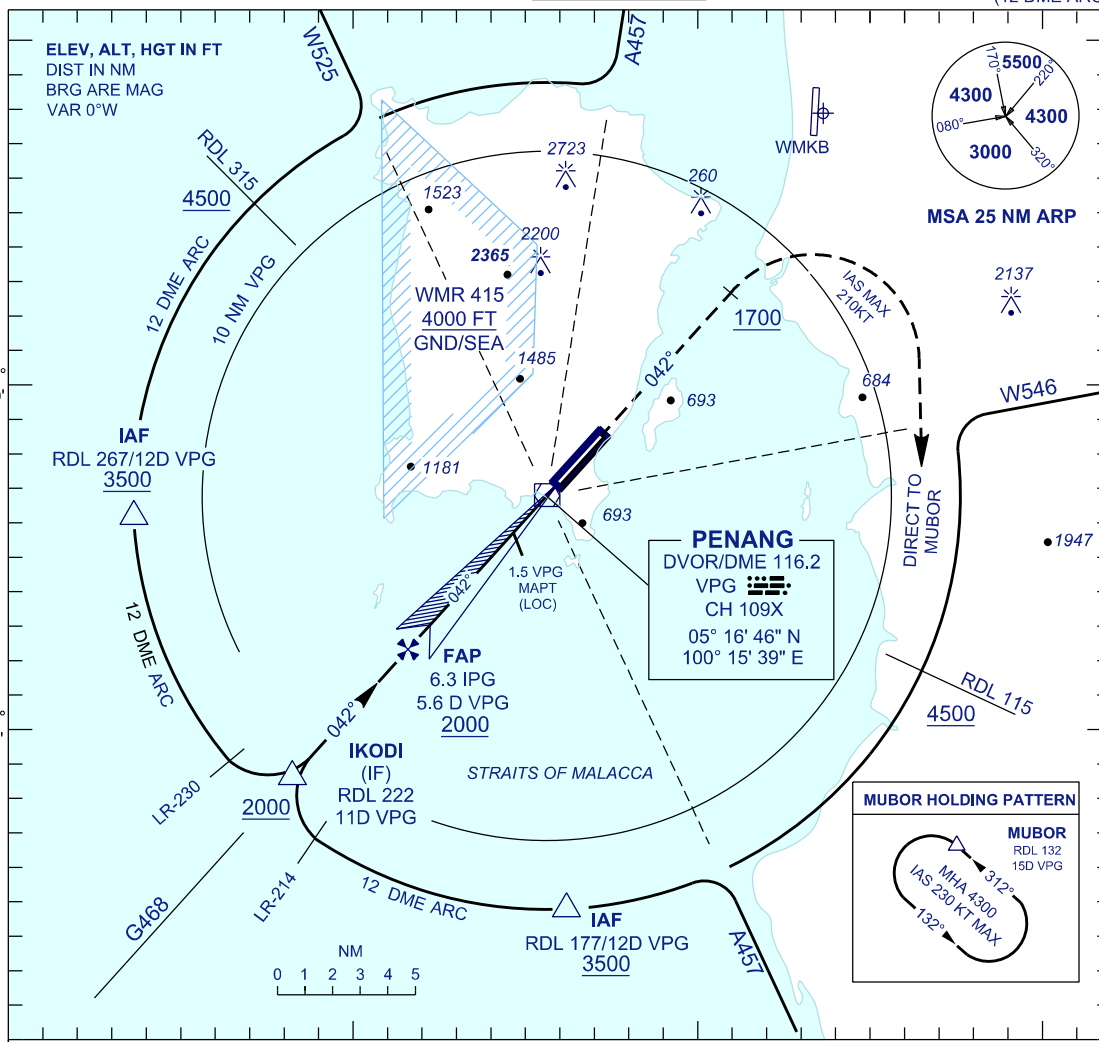

TRANSITION LEVEL FL 130
TRANSITION ALT 11000

MISSED APPROACH
CLIMB ON TR 042° TO 4300 FT. ON PASSING 1700 FT TURN RIGHT DIRECT TO MUBOR HOLDING PATTERN OR AS DIRECTED BY ATC

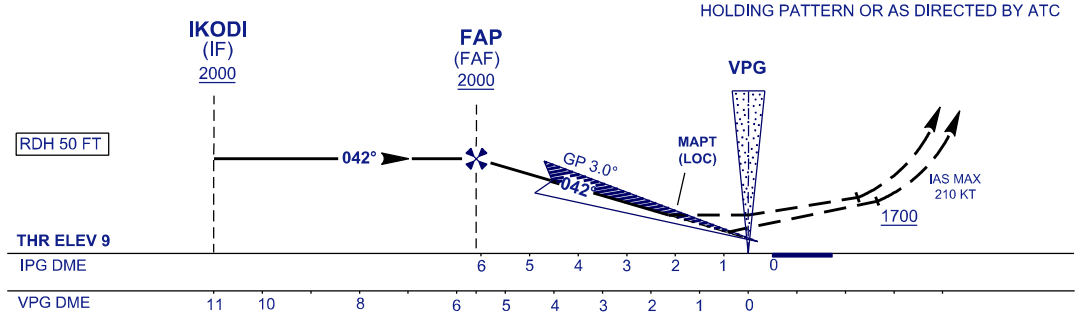

OCA/H					
STARIGHT IN APPROACH	ACFT CAT.	A	B	C	D
	ILS CAT 1	**532** (523)			
	LOC ONLY	**690** (681) / 1.5 VPG			
CIRCLING		1030 (1021)	1470 (1461)	1560 (1551)	1560 (1551)

DME IPG	NM	6.2	5.2	4.2	3.2	2.2	1.2
DIST THR (RWY04)	NM	6.0	5.0	4.0	3.0	2.0	1.0
ALTITUDE	FT	1970	1650	1330	1020	710	400

* CIIRCLING PROHIBITED IN SECTOR 250° - 020°FROM RWY 04

CHANGES : AMEND FREQ FOR APP.