TAXI ROUTE CODE F - ARRIVAL RUNWAY 15

APRON ELEV
EAST 19 M
WEST 10 M

RWY 14L/32R	
TWR	118.800
GND	121.650

RWY 14R/32L	
TWR	118.500
GND	121.800
GND	122.525

RWY 15/33	
TWR	119.800
GND	118.050

GROUND
122.150
122.850
122.275
123.250

GROUND
121.725
122.550
130.750
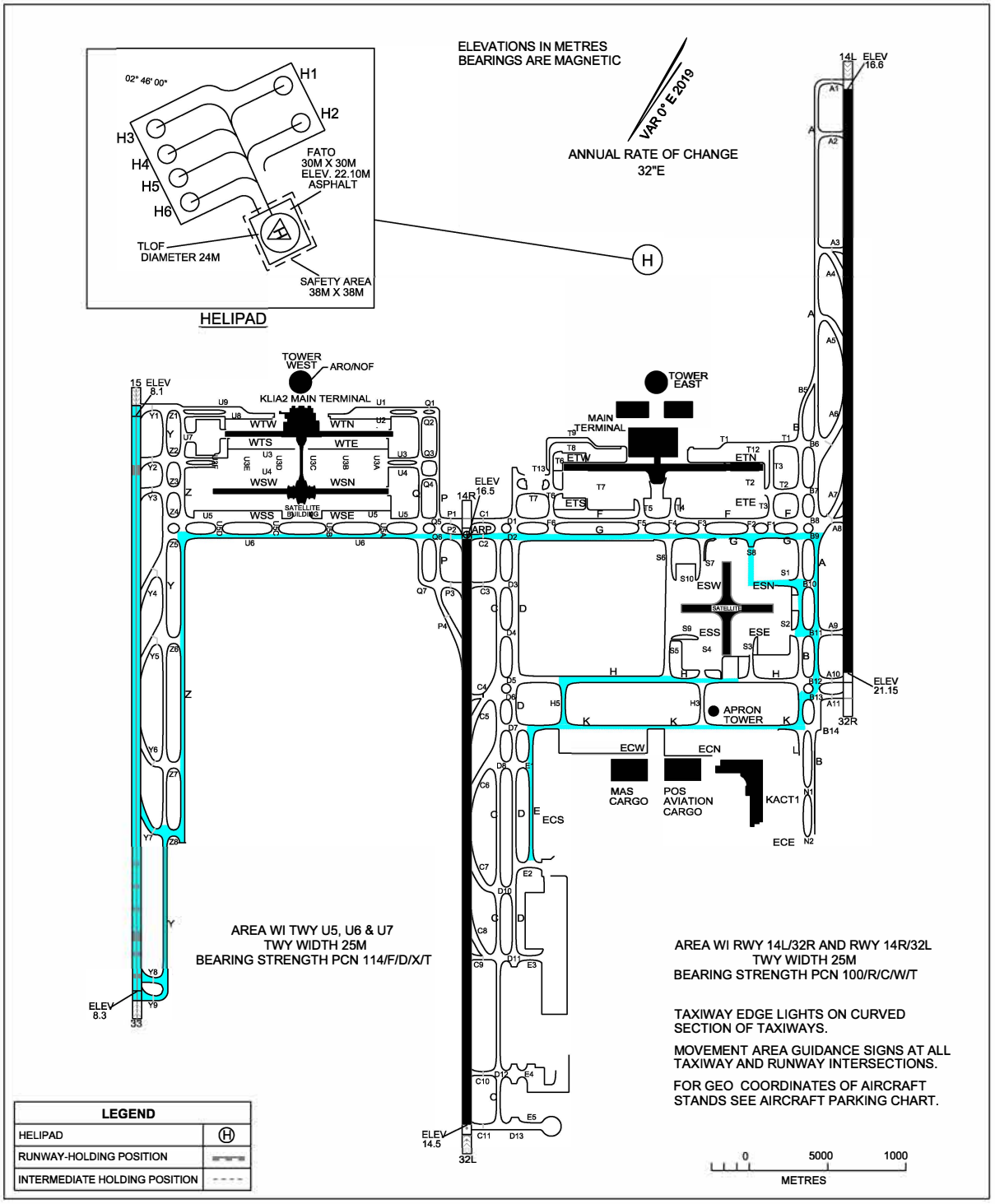
SEPANG/ KL INTERNATIONAL AIRPORT