STANDARD ARRIVAL CHART INSTRUMENT (STAR) - ICAO

TRANSITION ALTITUDE
11000 FT

APP	119.4, 257.8
TWR	118.5
SMC	121.8
ATIS	128.2

LANGKAWI/LANGKAWI INTERNATIONAL AIRPORT (WMKL)

ARRIVAL (15 DME ARC) RWY 03

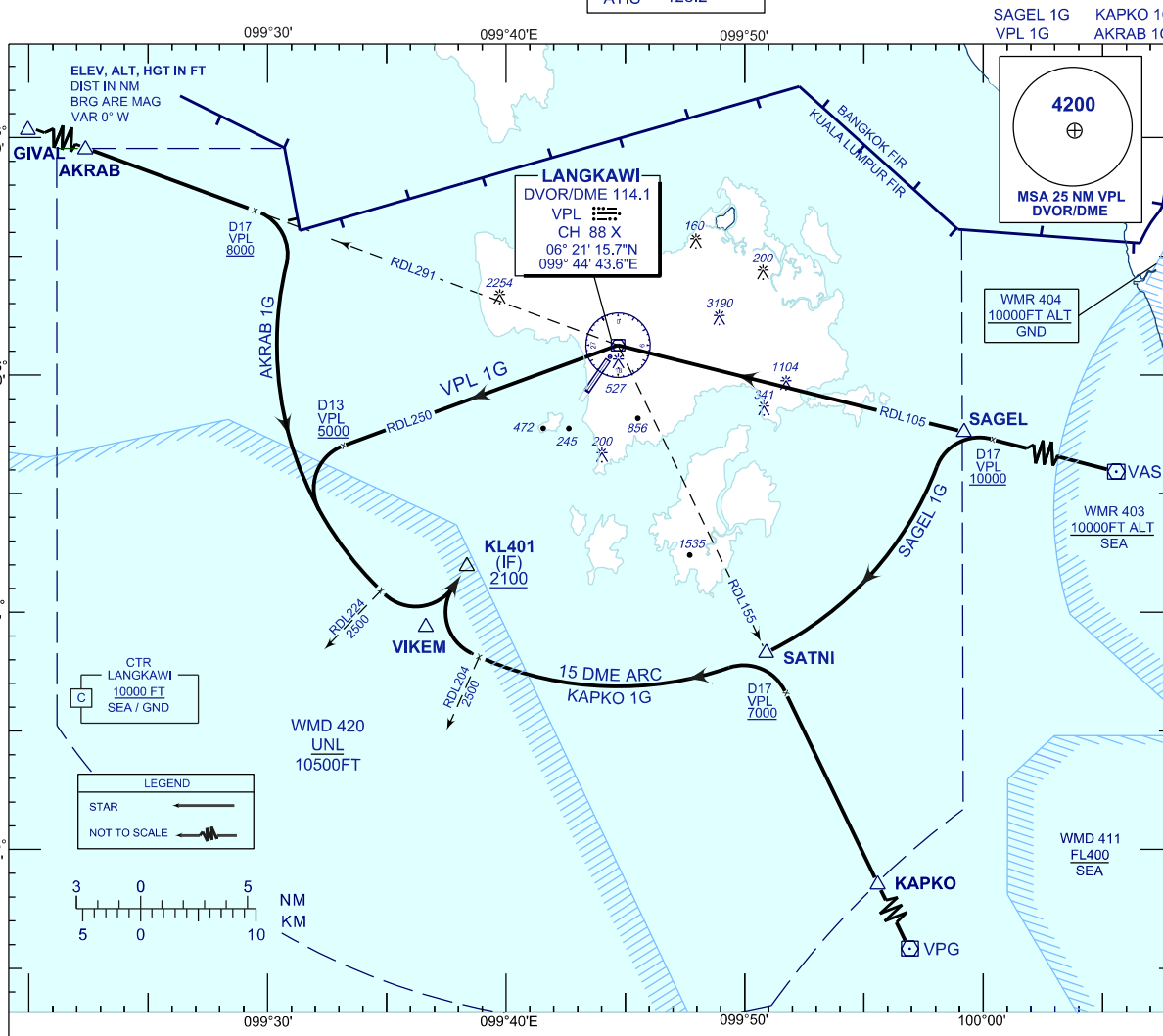

COMMUNICATION FAILURE :

SQUAWK 7600

- IF UNDER PILOT NAVIGATION, MAINTAIN LAST ASSIGNED LEVEL FOR 3 MINUTES, IF NO ONWARD CLEARANCE IS RECEIVED. SUBSEQUENTLY CLIMB TO COMPLY WITH STAR
- IF UNDER RADAR VECTORING : MAINTAIN VECTOR FOR 2 MINUTES, IF BELOW MSA, CLIMB TO MSA, THEN TRACK TO INTERCEPT CLEARED OR PREVIOUSLY ASSIGNED STAR TO DESTINATION.

DESIGNATOR	STAR DESCRIPTION
SAGEL 1 GOLF	FROM VAS VOR TRACK INBOUND ON RDL 105 VPL VOR TO SAGEL. AT D17 VPL TURN LEFT TO JOIN 15 DME ARC VPL VOR FOR VOR/DME APCH OR ILS DME OR LOC/DME APP RWY 03.
KAPKO 1 GOLF	FROM VPG VOR TRACK INBOUND ON RDL 155 VPL VOR TO KAPKO. AT D17 VPL TURN LEFT TO JOIN 15 DME ARC VPL VOR FOR VOR/DME APCH OR ILS DME OR LOC/DME APP RWY 03.
AKRAB 1 GOLF	FROM GIVAL TRACK INBOUND ON RDL 291 VPL VOR TO AKRAB AT D17 VPL TURN RIGHT TO JOIN 15 DME ARC VPL VOR FOR VOR/DME APCH OR ILS DME OR LOC/DME APP RWY 03.
VPL 1 GOLF	FROM VAS VOR TRACK INBOUND ON RDL 105 VPL VOR AND JOIN RDL 250 VPL AT D13 VPL TURN LEFT TO JOIN 15 DME ARC VPL VOR FOR VOR/DME APCH OR ILS DME OR LOC/DME APP RWY 03.

CHANGES : ADDITIONAL CHART AND INFO