STANDARD ARRIVAL CHART INSTRUMENT (STAR) - ICAO

APP	121.250 124.200 118.650 125.850 135.750	TWR	118.800 118.500 119.800
		ATIS	128.050

SEPANG/KL INTERNATIONAL AIRPORT (WMKK)

RNAV(GNSS) RWY 14L, 14R, 15

TRANSITION ALT 11000 FT

PMS NORTH

PUGER 1K KAKAK 1K SAROX 1K
NIREN 1K PULIP 1K GUPTA 1K
SALAX 1K

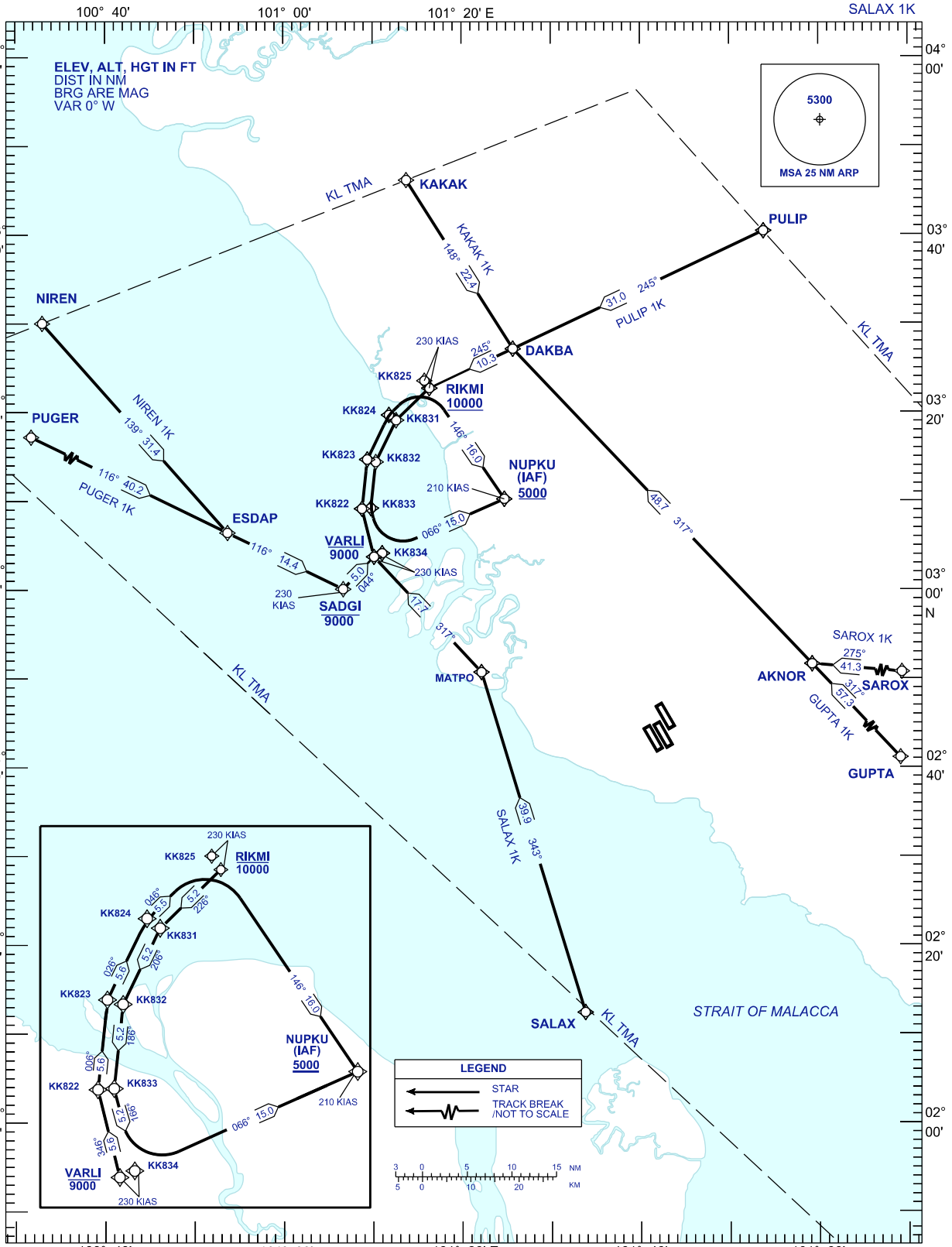

CHANGES: AMEND WAYPOINT RIKMI ALTITUDE TO READ AS 10000FT OR ABOVE, ADD 230 KIAS AT WAYPOINT SADGI.