AERODROME GROUND MOVEMENT CHART - ICAO

SEPANG/ KL INTERNATIONAL AIRPORT

APRON ELEV
EAST 21 M
WEST 10 M

RWY 14L/32R	
TWR	118.800
GND	121.650

RWY 14R/32L	
TWR	118.500
GND	121.800
GND	122.525

RWY 15/33	
TWR	119.800
GND	118.050

GROUND
122.150
122.850
121.800
123.250

GROUND
121.725
122.550
130.750

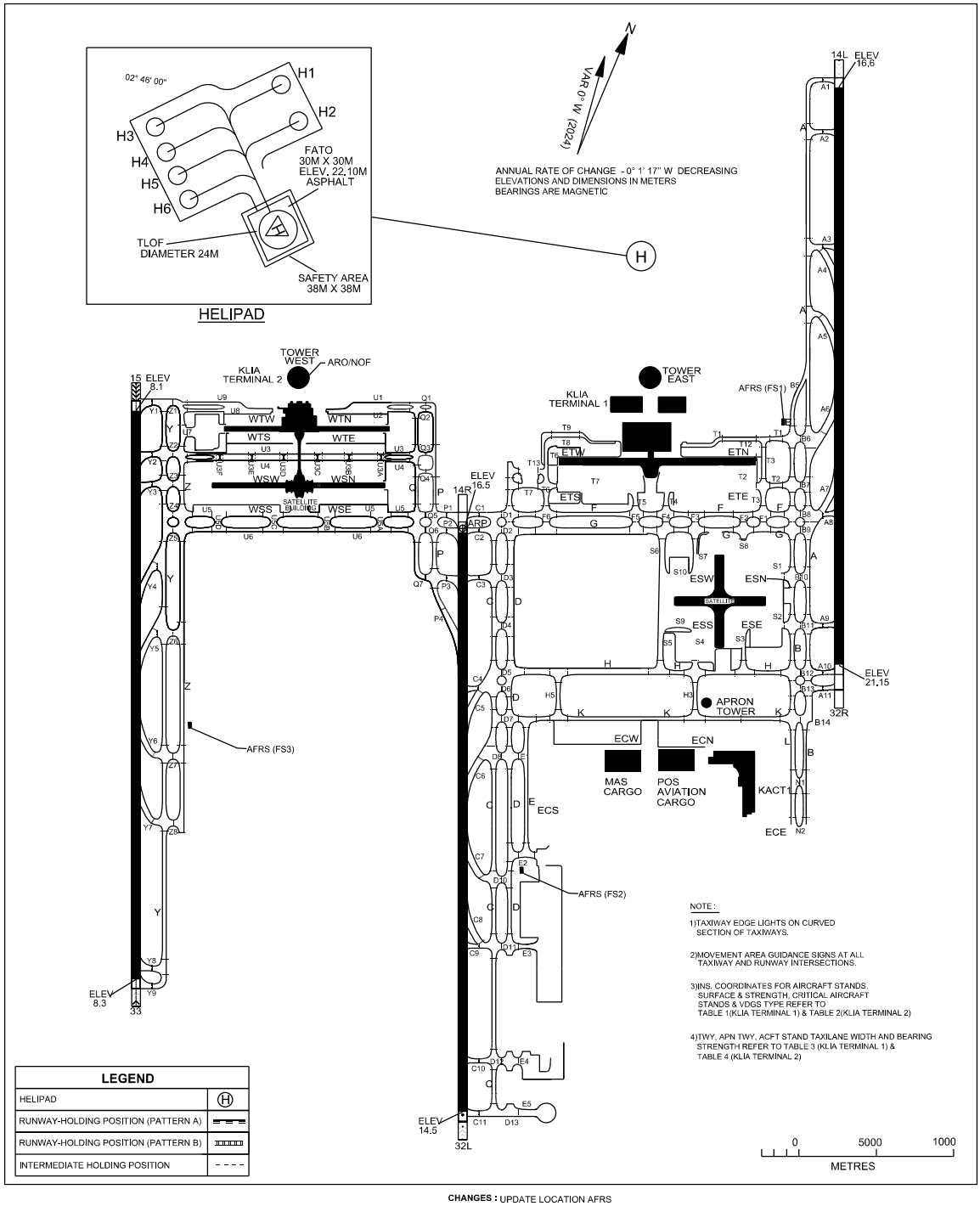

CHANGES : UPDATE LOCATION AFRS