**AERODROME/HELIPORT CHART - ICAO**

01° 38' 26" N
103° 40' 13" E

ELEV 41 M

| | |
|---|---|
| SMC | 121.80 MHZ |
| TWR | 118.15 MHZ |
| APP | 124.70 MHZ |
| | 121.05 MHZ |
| ATIS | 123.05 MHZ |

**JOHOR BAHRU SENAI INTERNATONAL AIRPORT**

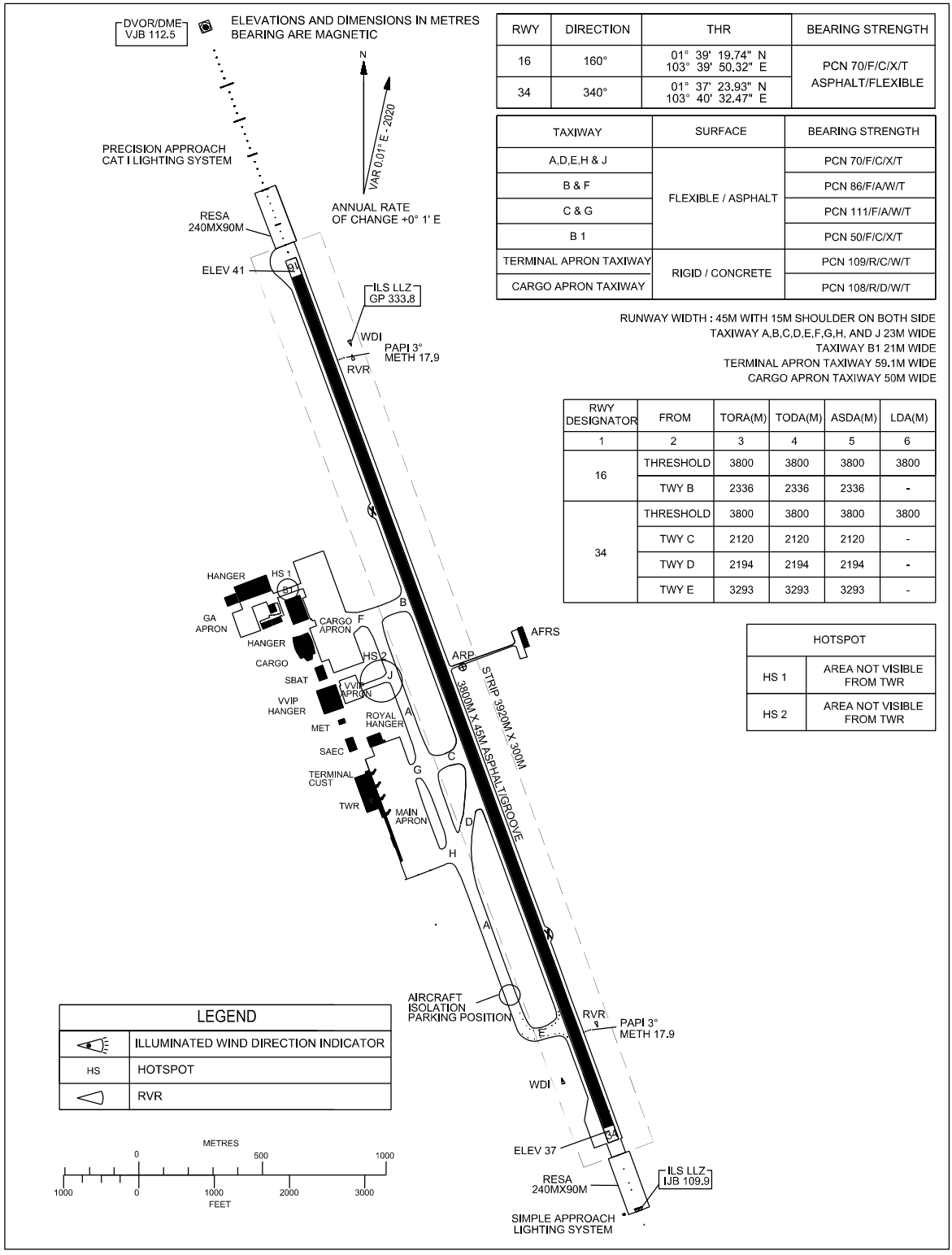


| RWY | DIRECTION | THR | BEARING STRENGTH |
|---|---|---|---|
| 16 | 160° | 01° 39' 19.74" N<br>103° 39' 50.32" E | PCN 70/F/C/X/T<br>ASPHALT/FLEXIBLE |
| 34 | 340° | 01° 37' 23.93" N<br>103° 40' 32.47" E | |

| TAXIWAY | SURFACE | BEARING STRENGTH |
|---|---|---|
| A,D,E,H & J | FLEXIBLE / ASPHALT | PCN 70/F/C/X/T |
| B & F | | PCN 86/F/A/W/T |
| C & G | | PCN 111/F/A/W/T |
| B 1 | | PCN 50/F/C/X/T |
| TERMINAL APRON TAXIWAY | RIGID / CONCRETE | PCN 109/R/C/W/T |
| CARGO APRON TAXIWAY | | PCN 108/R/D/W/T |

RUNWAY WIDTH : 45M WITH 15M SHOULDER ON BOTH SIDE
TAXIWAY A,B,C,D,E,F,G,H, AND J 23M WIDE
TAXIWAY B1 21M WIDE
TERMINAL APRON TAXIWAY 59.1M WIDE
CARGO APRON TAXIWAY 50M WIDE

| RWY DESIGNATOR | FROM | TORA(M) | TODA(M) | ASDA(M) | LDA(M) |
|---|---|---|---|---|---|
| 1 | 2 | 3 | 4 | 5 | 6 |
| 16 | THRESHOLD | 3800 | 3800 | 3800 | 3800 |
| | TWY B | 2336 | 2336 | 2336 | - |
| 34 | THRESHOLD | 3800 | 3800 | 3800 | 3800 |
| | TWY C | 2120 | 2120 | 2120 | - |
| | TWY D | 2194 | 2194 | 2194 | - |
| | TWY E | 3293 | 3293 | 3293 | - |

| HOTSPOT | |
|---|---|
| HS 1 | AREA NOT VISIBLE FROM TWR |
| HS 2 | AREA NOT VISIBLE FROM TWR |

**CHANGES :** AMEND RWY DIRECTIONS.